The Andover Townsman

Andover's Own Newspaper Since 1887

VOLUME 78 NUMBER 2 | ANDOVER, MASSACHUSETTS, OCTOBER 8, 1964 | PRICE 10 CENTS

Town Will Work For Better Insurance Rate

Guidance Center Asks For Funds

The Greater Lawrence Guidance Center, Inc. has asked the Andover School Committee to support the center financially in proportion to the community's use of children's services.

Reporting that the clinic conducted 929 interviews with 76 Andover patients and 137 relatives in the period between Oct. 1, 1963 and Sept. 30, 1964, three spokesmen for the center asked for allocation of $2,460 for the 1965 budget.

This figure, they said, is based on a ratio related to Lawrence's contribution of $9,500 worth of office space and its use of 56 percent of the clinic's total services.

The center had an operating budget of $285,347 last year, major portions of this amount coming from federal, state and United Fund assistance.

Heavy demands on the center (which accepts referrals from local school department guidance people) have prompted requests to communities other than Lawrence which make use of the mental

(Continued on Page Seven)

Within the next six months Andover will attempt to work off 150 to 200 of the 2,097 deficiency points given it in the report of the New England Fire Rating Assoc. recommending improvements for municipal fire protection.

This is the decision of the Board of Selectmen after a survey meeting Monday with Assoc. Supt. John R. Anderson and two inspectors who worked on the Andover study.

In this initial effort to comply with the 58-point report, the town will deliberately attack the recommendations that involve administrative and procedural changes as opposed to those involving heavy outlays of funds.

If successful in ticking off enough points to bring the deficiency level within the 1,500-2,000 range, the town will hold onto its Grade B dwelling insurance rate, and raise its classification on specially rated property to the Fourth position, thereby cutting rates on most mercantile and manufacturing buildings about 10 percent.

The sort of items to be tackled include an updating of the rules and regulations of the fire department (worth about 19 points), adoption of the Fire Prevention Code of the National Board of Fire Underwriters (worth 50 to 100 points depending upon the degree of implementation), more detailed records on water facilities i.e. the size of mains, location of hydrants etc. (worth about 20 points) etc.

For approximately 12 points each, the town will move to establish some form of tenure for the town building, and electrical inspectors as well as the water superintendent. This is to eliminate the possibility of retaliation for the inspector who is doing his job to the letter of the law, Town Manager Richard Bowen explains. Now under consideration is some form of municipal merit (civil-service like) system which could provide the necessary tenure. A second method of achieving this end is through an act of the legislature, according to Bowen.

(Continued on Page Seven)

MEMORIALS FOR CANCER RESEARCH DESIGNATED

At the request of interested persons, Mrs. Mary E. Hartman Hilton, widow of the murdered Irvin Hilton, has designated that memorial contributions may be made in her husband's name to the Cancer Research Foundation, Children's Hospital Medical Center, Boston.

Hilton was buried Saturday at West Parish cemetery following services at Lundgren Funeral Home.

He is survived by his wife; his parents, Kenneth and Georgianna (Lovejoy) Hilton of North Andover; and a brother, Kenneth, Jr.

Nassar Story Revealed In Investigation

A Christmas-season commutation was the first step toward the release of Convicted Killer George H. Nassar, 32, now held as the prime suspect in the murder of Andover gas station owner Irvin Hilton.

The accused killer, a resident of Mattapan, is known in Lawrence where he was convicted 16 years ago for the 1948 murder of Dominic Kirmil, a Park St. shop keeper. Nassar, then 16, and two companions were involved in the attempted holdup.

According to Parole Board records, Nassar was sentenced to life imprisonment. On Dec. 20, 1960, however, his sentence was commuted by then Gov. Foster Furculo. The commutation has been described as typical of the kind sometimes granted during the Christmas season.

Nassar's sentence was reduced

(Continued on Page Six)

English Tour Due In Friday

Some 100 visitors from the home land of many a New England ancestor will arrive in Andover Friday, greeted by bagpipers and square dancers who will treat them to the sounds and sights of both old and new worlds.

Celebrating the centenary of the Southern Newspaper Ltd., Southampton paper with circulation in nearby Andover.

They will arrive in three bus leads, stepping first at Andover Inn at 11 a.m. Here they will be met by Selectman William Stewart and other municipal officials. Stewart has been in charge of arrangements for the group during their Andover stay.

At 8 p.m. townspeople are invited to meet with the English tourists for an official welcoming ceremony at the Junior High School

(Continued on Page Four)

H.S. Plans Change; Four Floors Out

The School Building Committee's arguments favoring a four-story classroom building with appendages collapsed this week, triggering a rush drive to ready revised plans in time for perusal by the School Building Asssistance Commission prior to Town Meeting Oct. 19.

The possibility exists that this deadline cannot be met but officials are resisting postponment of Oct. 19 Town Meeting and working against the clock to forestall the need for an adjourned session.

Now on the drawing boards are sketches which will show an enlargement of the library wing to include two floors of classroom space on lower levels, classrooms originally planned for the fourth floor of the school's main wing.

The Building Committee's determination of last week to resist the Assistance Commission's suggestion that perhaps a three floor building was high enough, crumbled when architects Perry, Shaw, Hepburn & Dean indicated that the identical space could be transplanted without any change in the estimated $4.8 million cost. This eliminated the major reason for supporting the high-rise plan.

Chairman Robert McIntyre reports that educators, though they had approved the four-story structure, also expressed a preference for nothing higher than three levels.

The committee was "frustrated" in a second session this week with William Black, chief school plant specialist for the Assistance Commission who said that he will not study Andover plans until he has them in the detail requested, and that he must have them a week to 10 days in advance of any further conferences.

He indicated that he could not operate on a rush basis because Andover has a Town Meeting scheduled, and pointed out that many other communities already have proposals before the commission.

Chairman McIntyre said that Black's request for somewhat detailed plans came as a surprise to the committee, which had understood from a summer conversation

(Continued on Page Three)

Yale Honors PA Teacher

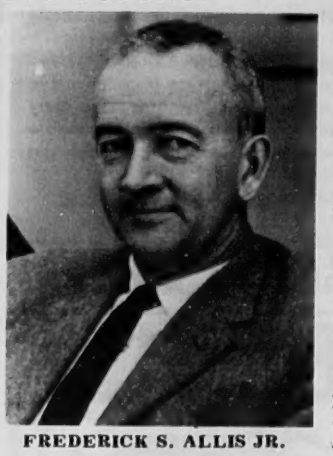

FREDERICK S. ALLIS JR.

Frederick S. Allis, Jr. history instructor and director of financial aid at Phillips Academy is one of four secondary school teachers to receive awards from Yale University.

He has received $1,000, one of the awards earmarked for outstanding high school and preparatory school teachers.

Allis is a native of Amherst, and has been on the history faculty at Phillips since 1936. He is the author of a paperback volume, "Government through Opposition: Party Politics in the 1790's." He has also done a two-volume history of "William Bingham's Maine Lands, 1790-1820" for the Colonial Society of Massachusetts.

A member of the Massachusetts History Society and the Colonial

(Continued on Page Nine)

BOOKS FOR DEPRIVED

Books for the drive being held by Andover Citizens for Equal Opportunity may be deposited at either the Andover Co-op Memorial Hall Library through Oct. 16.

The used books collected are to be used for the cultural benefit of deprived children.

SUMMER PRICES
-ON ADDITIONS, ALTERATIONS, RENOVATIONS, CUSTOM BUILDING, OR ANY TYPE CONSTRUCTION
CALL MR. CUTLER AT:
475-6669

Painting Improvements
BILL LAWRIE
Exterior & Interior Painting Paperhanging
50A Center St., Ballardvale
Call 475-0924

ANDOVER
6 Room Single, Good Location $15,900
6 Room Ranch, 1-car Garage $19,900
4 Room Expansion Cape, 2-car Garage $15,900
FLANAGAN REAL ESTATE AGENCY
MLS REALTOR
683-2550
Evening 475-3025

DISTINCTIVE
burner service
heating installation
sheet metal work
FUEL OIL
HEATING HOWE CORPORATION
G. B. HOWE
475-0365

NOTE!
We can't sell your home unless we have it listed. Recent sales in our office are indicative of an active market. We have 8 homes listed and sold thru M.L.S. or open listings during September: 6 Florence St.; 3 Alderbrook Rd.; 634 Prospect St., Methuen.
JOHN HEWITT, Realtor
MULTIPLE LISTING SERVICE
475-0973 or 475-1834

Last Call!
PERSONALIZED
CHRISTMAS CARDS
15% OFF
OFFER ENDS THURSDAY, OCT. 15th
Mary Ann's
CARD & YARN SHOP
OLDE ANDOVER VILLAGE
MAIN ST. 475-2377

PRESCRIPTION SPECIALISTS
DALTON
PHARMACY
MAIN COR. PARK STREET
475-0107

ESTATE SALE
Ballardvale
Substantial, old 4 bedroom house, ideal for handy, young couple. Centrally located. Asking $20,000, unfurnished. Beautiful antiques may be bought as a separate parcel.
PLEASE CALL
475-4477
HUNNEMAN & CO., Inc.
REALTORS
66 MAIN STREET, ANDOVER, MASS.

HOUSE OF THE WEEK
4 bedroom Colonial on two acres of land. Fireplaced living room; formal dining room; electric kitchen; 1½ baths; 2 car garage. About 4 years old and in excellent condition. Town sewerage. Near thru-highways. Immediate occupancy.
BRADLEY REAL ESTATE
126 Main Street
M.L.S. REALTOR - 475-2529

Printing OF DISTINCTION
The Andover Townsman
For Your Printing Needs
Call 475-1943

FAY & DRISCOLL
INC.
FILTERED & METERED SERVICE
RANGE OILS FUEL
OUR DEPENDABLE SERVICE
PROMPT DELIVERY
683-3131
OIL BURNERS
Sales & Service
CUSTOMER SATISFACTION GUARANTEED
576 Haverhill St. Lawrence

The Pied Pipers of Andover
ANDOVER
Plumbing & Heating
Formerly Buchan & McNally
"HAL" RUTTER, Prop.
211 No.Main St. 475-5121
Reg. No. 6510

Does the CO-OP Really Compete In a Fiercely Competitive Business?

Our three previous statements in this newspaper have tried to show that the Andover CO-OP meets the competition at all three price levels.

1. Our regular prices are competitive with regular chain store prices.
2. Our prices for CO-OP Brands usually meet or beat regular discount-store prices.
3. Our prices for weekly specials will – over a period of time – match or beat discount store specials.

But the CO-OP does far more than meet the competition on price. We pay CASH refunds on every purchase made in our store!

In addition, we offer other benefits. The most important and exclusive of these is that – as a cooperative – our member-customers not only own the groceries they buy at such low prices; they also own and run the whole store! Were we to liquidate tomorrow, they would get everything: lock, stock and barrel!

In short, the CO-OP offers you

Low Prices . . . And The Store, too!

CHICKEN SALE

WHOLE CHICKEN lb 31c

CUT-UP, SPLIT or QUARTERED lb 35c

WILSON CERTIFIED BACON lb 59c

NEPCO BOILED HAM OR PASTROMI PKG 49c

EXTRA LARGE BUNCH CELERY bch 29c

Firm Red TOMATOES 2 CELLO PKGS 39c

SWEET CALIFORNIA HONEY-DEW MELONS ea 39c

CHASE & SANBORN INST. COFFEE 10 OZ JAR 1.25

20c OFF GOLD MEDAL FLOUR 25 POUND BAG 1.93

B & M 13 OZ BAKED PEA BEANS 6 for 1.00

OXFORD Kosher Dill PICKLES Qts 27c

BETTY CROCKER BROWNIE MIX 16 OZ PKGS 3 for 88c

MIRACLE WHIP SALAD DRESSING Qt 48c

OPEN 'TIL 9 THURSDAY AND FRIDAY

CO-OP SUPER-MARKET 68 MAIN ST.

Guild Planning Oct. 20 Party

MRS. ALFRED J. FICHERA

Two members of St. Augustine's School Guild, Mrs. Alfred J. Fichera and Mrs. Joseph A. Luceri have been named general co-chairmen for the guild's annual Harvestime Card Party to be held Oct. 20 at 7:30 p.m. in the Yankee Doodle Colony Room, South Lawrence.

A variety of prizes will be offered, dessert and coffee will be served, and guests will be able to play the card games of their choice.

Other chairmen for the event are: Mrs. Richard J. Dowe and Mrs. Cornelius Sullivan, prize co-chairmen; Mrs. George Farrell and Mrs. Henry Bronson, Jr., refreshment co-chairmen; Mrs. Charles Sullivan, Mrs. Louis Petersen, Mrs. Robert Maguire and Mrs. Halford Woodson, refreshment committee; Mrs. Joseph F. Guerrera, publicity.

Mrs. J. Robert Murphy and Mrs. Edmund Sullivan, tickets; Mrs. John F. Fleming and Mrs. Philip Winters, decoration co-chairmen; decoration committee, Mrs. Peter Ruocco, Mrs. Joseph Adams, Mrs. John Bangert, Mrs. Leo Keefe, Mrs. Robert Ducy, Mrs. Joseph Tassinari, Mrs. James N. Gillen, Mrs. Frank Gaw and Mrs. John Fairburn.

VALE PAPER DRIVE SAT.

Senior High Fellowship members at Ballard Vale United Church will conduct a paper drive beginning Saturday at 9 a.m. Lunch is to be provided for young people working on the project.

Persons wishing to contribute paper to the drive may call the church pastor or Mr. George Nason.

The trailer will be available, parked near the parsonage on Center St., for any who wish to bring paper to that location Saturday, Sunday or Monday.

CAMP FIRE MEETING TUESDAY

A joint meeting of Horizon Club Girls and Jr. Hi Camp Fire Girls of Merrimack Valley will be held at Christ Church Tuesday from 7 to 8:30 p.m.

Both old members and girls interested in joining the program are invited to attend.

FREE PARKING ANDOVER PLAYHOUSE

FRIDAY THRU MONDAY
Oct. 9th - 10th - 11th - 12th

THE 7th DAWN
TECHNICOLOR
UNITED ARTISTS

William Holden Susannah York

Shown: Fri thru Mon eves at 9:00 (out at 11:00); Mats Sat thru Mon at 3:15 (out at 5:15).

"Hey There, it's Yogi Bear"

The adventures of Yogi Bear are a treat for one and all.
Technicolor
Shown: Fri thru Mon eves at 7:30; Mats Sat thru Mon at 1:45.

STEVE'S BARBER SHOP
17 MAIN ST., ANDOVER

4 MASTER BARBERS AT YOUR SERVICE

8:30 to 6 - CLOSED MONDAYS

WHY PAY MORE?

WE'LL LEND YOU THE CASH YOU NEED WITHIN 24 HOURS AT LOW BANK RATES

BORROW UP TO $1500
TAKE 36 MONTHS TO REPAY

ANDOVER SAVINGS BANK
ANDOVER NORTH ANDOVER METHUEN

SPRAY ENAMEL

FOR TOUCH-UP or FINISHING . . . INTERIOR and EXTERIOR

Your choice of many popular colors, metallics or clear finish. Fast drying. Ideal for surfaces that can't be easily painted with a brush. For decorations, cabinets, railings, bikes, tools, toys and hundreds of other surfaces.

Every BPS Dealer Is A BPS Answer Man.

HILL'S

45 MAIN ST. 475-0102

The ANDOVER TOWNSMAN
Established 1887
Published Every Thursday
26 Chestnut St., Andover, Mass. 01810
TEL. 475-1943
Second Class Postage Paid at Andover, Mass.
Price 10¢ per Copy $5.00 per Year
Irving E. Rogers
Publisher
Marcelle W. Farrington
Editor
Raymond B. DeRuisseau
Business & Advertising Manager

NATIONAL EDITORIAL ASSOCIATION 1964 AFFILIATE MEMBER

TOWNSMAN CORRESPONDENTS
West Parish Tel. 475-2441
Mrs. Sarah Lewis
Ballardvale Tel. 475-2506
Mrs. Deanna Bossdorf
South Andover Tel. 475-2550
Mrs. Emery Wescott
Shawsheen Tel. 475-1941

Vet Wants To Enlarge Office

Dr. Richard Lindsay, D.V.M. has applied to the Zoning Board of Appeals for permission to enlarge the reception room area of his animal hospital at 233 Lowell St.

His operation in a single resident B. district is governed by a special permit granted under the town's old bylaws.

This and four other cases were taken under advisement by the board following a hearing Thursday.

Also heard: 1) A request from Mrs. Bertha W. Folley for permission to divide a lot at 98 Andover St., leaving two lots with insufficient area and setbacks. The town holds a lien on the land and has appraised the site at $5,500. Efforts to sell the property as a single lot at that price have been unsuccessful, however.

2) Robert L. West, 130 Argilla Rd., requested permission to construct a garage closer to the rear lot line than required.

3) A request from Raymond L. Buchan for a variance to permit division of a lot at 7 Lincoln St., leaving one lot with insufficient frontage.

4) A request to allow construction on property off Boston Rd. of an addition closer to the side lot line than is permitted was submitted by Charles and Robert Forsythe.

School Menu

Tuesday - fruit juice, Italian spaghetti - meat sauce, buttered green beans, Italian bread and butter, raisin peanut butter bars milk.

Wednesday: High and Junior High - Yankee pot roast of beef, brown gravy, parsley potatoes - buttered carrots, Vienna bread and butter gingerbread with orange icing milk.

Thursday - oven fried chicken - cream gravy, whipped potatoes buttered peas, cranberry sauce buttered dinner roll, pears in raspberry gelatin topping, milk.

Friday - pineapple juice, tuna salad roll, fresh sliced tomatoes and lettuce, potato chips, midnight chocolate cake/white icing, milk.

Drive carefully—It may save the life of a child and you from a lifetime of nightmares.

Loans FOR ANY REASONABLE PURPOSE
ANDOVER FINANCE CO.
Street Floor Musgrove Bldg.
ELM SQ. 475-1998

The ANDOVER TOWNSMAN

Established 1887
Published Every Thursday
26 Chestnut St., Andover, Mass.
01810
TEL. 475-1943
Second Class Postage
Paid at Andover, Mass.
Price 10¢ per Copy $5.00 per Year
Irving E. Rogers
Publisher
Marcelle W. Farrington
Editor
Raymond B. DeRuisseau
Business & Advertising Manager

NATIONAL EDITORIAL ASSOCIATION 1964

TOWNSMAN CORRESPONDENTS

West Parish Tel. 475-2449
Mrs. Sarah Lewis

Ballardvale Tel. 475-2506
Mrs. Deanna Bossdorf

South Andover Tel. 475-2530
Mrs. Emery Wescott

Shawsheen Tel. 475-1941

et Wants To hlarge Office

Dr. Richard Lindsay, D.V.M. as applied to the Zoning Board Appeals for permission to e rge the reception room area s animal hospital at 233 Lowe.

His operation in a single resi nt B. district is governed by ecial permit granted under th wn's old bylaws.

This and four other cases were ken under advisement by the ard following a hearing ursday.

Also heard: 1) A request from rs. Bertha W. Folley for per ssion to divide a lot at 98 Ando er St., leaving two lots with sufficient area and setbacks. The vn holds a lien on the land and s appraised the site at $5,500. forts to sell the property as a gle lot at that price have been successful, however.

2) Robert L. West, 130 Argilla ., requested permission to con uct a garage closer to the rear line than required.

3) A request from Raymond L. chan for a variance to permit ision of a lot at 7 Lincoln St. ving one lot with insufficient ntage.

4) A request to allow construc n on property off Boston Rd. an addition closer to the side line than is permitted was sub tted by Charles and Rober rsythe.

chool Menu

Tuesday - fruit juice, Italia ghetti - meat sauce, buttere en beans, Italian bread an ter, raisin peanut butter bars k.

Wednesday: High and Junior Hig Yankee pot roast of beef, brow vy, parsley potatoes - buttere rots, Vienna bread and butte gerbread with orange icing k.

Thursday - oven fried chicke ream gravy, whipped potato ered peas, cranberry sauce ered dinner roll, pears i pberry gelatin topping, milk

Friday - pineapple juice, tuna d roll, fresh sliced tomatoes lettuce, potato chips, midnight colate cake/white icing, milk

ive carefully—It may save th of a child and you from a life of nightmares.

Loans
FOR ANY REASONABLE PURPOSE
ANDOVER FINANCE CO.
eet Floor Musgrove Bldg.
ELM SQ. 475-1998

Building Permits Slacking Off

Building permits were issued between Sept. 17-30 for dwellings valued at $160,000 and for additions and alterations to existing properties valued at $8,615. (New construction permits for Sept. 1-16 were valued at $220,000.)

Fees totaling $238 were sent to the town treasurer by the building inspector's office.

New dwelling permits were issued as follows: N. L. Mitton, Inc., Bannister Rd., $25,000; Wynwood Associates, 7 Carriage Hill Rd., $26,000; Wynwood Associates, 3 Talbot Rd., $15,000; Wynwood Associates, 6 Talbot Rd., $16,000; Alexander Henderson, Marion Ave., $19,000; Cyril White, Karlton Cir., $25,000; Sherwood Homes, Sweetbriar Ln., $16,000; Brentwood Inc., West Parish Dr., $18,000.

Permits for additions and alterations: Aram Bogosian, 208 River Rd., Enc. Breezeway & Gar., $1,500; Frank Polizotti, 86 Greenwood Rd., Enc. porch, $300; William Kurth Jr., 204 Chestnut St., Alterations, $2,500; Roy Russell, 191 High Plain Rd., Foundation, $100; Paul Groezinger, 123 Jenkins Rd., Roof over Patio, $100; Vito Frazzette, 199 Greenwood Rd., Rebuild porch, $200; Ralph Greenwood, 93 Porter Rd., Extend porch, $150; Hanson Brown, Sunset Rock Rd., Garage addition, $1,265; Hilda Johnston, 180 Jenkins Rd., Utility room, $300; Ralph Edmonds, 91 Lowell St., Family room, $1,200; Amedee Toussaint, 80 North St., Alter. garage, $100; John Ringland, 148 North St., Enlg. garage, $400; Thomas Johnson, 47 Rocky Hill Rd., Bedroom, $500.

NEW HIGH SCHOOL SHRINKS ONE FLOOR

(Continued from Page One)

that plans which showed space allocations according to educational specifications would satisfy the commission.

The committee expected to have preliminary sketches of the new proposal ready for a public information meeting last night.

Addition of classroom space to the library wing will eliminate one advantage listed for the original plan; the fact that an isolated library could be kept open during other than school hours without providing access to other school facilities.

McIntyre said following Monday's meeting with the Assistance Commission that he expected cost estimates on the revised building to be firm enough for consideration at Town Meeting. Concern has been expressed in other quarters, however, that this deadline could not be met.

CHANGE IN DEADLINE

Effective with the Oct. 15 issue of the Townsman, the deadline for all routine church and organization notices will be Monday instead of Tuesday as previously.

Call the Man from Elliott's for Wall - to - Wall
Broadloom

DIAL MU 3-8751 or TW 8-2327 . . . for day or evening appointment. He'll show you a complete samples from America's most famous mills. Installation by Elliott's own experts. No obligation.

FREE ESTIMATES
• No Money Down
• 40 Weeks To Pay

Elliott's
236 Essex St. — Lawrence
Rt. 28 — Salem, N. H.

FOUR GENERATIONS of the Nicoll family met in Chester, N. H. recently to celebrate the 50th wedding anniversary of Mr. and Mrs. George B. Nicoll, former Andover residents. Music, dancing and gifts were all part of the celebration which included an outdoor chicken barbecue for approximately 125 relatives and friends. The Nicoll's were married 50 years ago at Free Christian Church by Rev. Frederick Wilson. They lived in Andover until 1962 when they built a home in Chester.

PEDIATRICIAN TO SPEAK ON MEDICAL TRENDS

Trends in pediatric practices will be the subject of a discussion by Dr. William O'Reilly at a parent education session for Free Church Cooperative Pre-School families.

The information meeting will be held Oct. 14 at 7:45 p.m. in the church. Coffee and dessert will be served prior to the lecture. Questions from the floor will be permissable.

Interested persons may attend.

CONTEMPORARY HOMES
RANCH HOMES
SPLIT LEVEL HOMES
NEW HOMES
COLONIAL HOMES
MODERN HOMES
OLDER HOMES
SALT BOX HOMES

Whatever Your Need!
Contact
F. W. BRADLEY
and Associates—475-1242

SPAGHETTI SUPPER

The South School PTA will meet at 7 p.m. Tuesday, first for a spaghetti supper and then a business meeting and program.

Speaking will be a member of the School Building Committee who will discuss plans for the proposed new high school.

Heading the supper committee is Mrs. Norman Potter, hospitality chairman.

L. M. LOEW'S
MERRIMACK PARK DRIVE-IN THEATRE
RTE. 110 ON THE N. MU-3-3310

OPEN FRI – SAT – SUN ONLY
Richard Burton Deborah Kerr
"NIGHT OF THE IGUANA"
Nancy Kwan in "TAMAHINE"

BOWL
Yes, Get Acquainted With Bowling
Men, Women & Children
Bowl as many strings as you want, for –
75c PER PLAYER
Tuesday, Wednesday and Thursday of each week at
ANDOVER RECREATION CENTER
between 9 a.m. & 12 noon
THREE BOWLERS PER LANE

HUNTERS!!
DEER PROCESSING OUR SPECIALTY
100 lb. deer skinned, cut, wrapped, frozen $10.00
DANVERS COLD STORAGE
10 Donegal Lane, Danvers, Mass. Telephone 774-1626

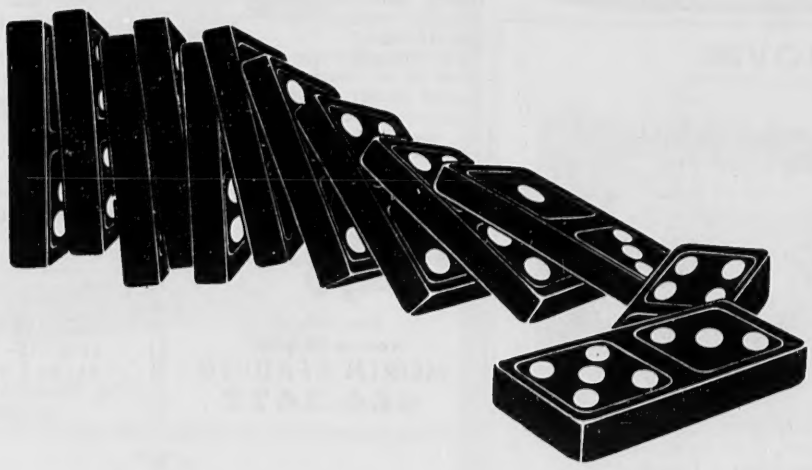

you're next !

At the present rate your home and more and more homes will have Gas Heat in the next 10 years.

Only a few years ago Gas Heat was considered a luxury. Now, it's the only heating fuel that's guaranteed economical. No wonder Gas is growing in popularity at the expense of other fuels! Today, 42% of the homes in this area where Gas is available have Gas Heat. All this growth in just 10 years.

Why wait? Sooner or later you'll probably have Gas Heat, why not today? Call for your free heating survey. We'll show you just how much you can expect to save with Gas. Remember: Gas Heat is guaranteed economical. If after one complete heating season you're not completely satisfied that Gas Heat is clean, safe, dependable and economical we'll remove your Gas conversion burner, refund every penny you spent and reinstall your old burner at no charge. So call today for your free heating survey and see how little it will cost you to go modern with Gas. Call.

LAWRENCE GAS COMPANY
New England Electric System
370 ESSEX ST. LAWRENCE 683-9511

Subscribe to the TOWNSMAN

JACK BURKE'S
ANDOVER
DRIVING SCHOOL
52 MAIN ST. ANDOVER
475-2732
ADULT REFRESHER COURSES
BEGINNER PROGRAMS FOR UNLICENSED PERSONS
Limited Participation Program For High School Students

CUBS TO MEET OCT. 23

Cub Scout Pack 75, St. Augustine's Church, will meet Oct. 23 at the school hall, and on the fourth Friday of every month thereafter.

There are openings for additional members who may register by contacting J. F. Adams, pack chairman, 20 Birch Rd.

MULTIPLE LISTING SERVICE

Multiple Listing Members are Pledged to Serve You with Professional Ethical Service.

Call Today!

Greater Lawrence Board of Realtors

Q. Which one's the Spitfire? A. Both!

One, undoubtedly, is England's famous World War II fighter plane. The car, of course, is the all-new '64 TRIUMPH SPITFIRE . . . the sports car that lives up to its illustrious name . . . 50 MPH in 12 seconds . . . top speed over 90 . . . rack-and-pinion steering . . . short turning radius of 24 feet. And, you just won't find another sports car priced anywhere near $2199 with roll-up windows, disc brakes and all-around independent suspension. No doubt about it . . . nothing else looks or performs like the Spitfire.

Just $2199

FIRST IN SPORTS CAR SALES...
EUROPA MOTORS, Ltd.
TRIUMPH & LAND-ROVER
123 PRINCETON BLVD. NO. CHELMSFORD
ALpine 1-4101 – WEEKENDS 475-5329

IN ANDOVER

HANDSOME CONTEMPORARY . . . in exclusive Circle. Priced at $35,000, this home offers a flexible plan – either for a 5 bedroom Single with fireplaced living room plus a fireplaced family room – or a 3 bedroom Ranch with separate quarters for an in-law.

COLONIAL . . . near town. Fine neighborhood. Fireplaced living room, hostess dining room, roomy kitchen, small study or maid's room and bath. Upstairs: 5 twin-sized bedrooms and 2 full, tiled baths. Recreation room in basement. Offered for immediate occupancy. $32,000.

JOHN HEWITT, Realtor
MULTIPLE LISTING SERVICE
475-0973 or 475-1834

IT TAKES A MIGHTY PILE OF COOKIES to satisfy six burgeoning appetites, as Lucy Bowen, wife of Town Manager Richard Bowen, is reminded daily at after-school snack time. Eaters, left to right, are Jonathan, age 10, Rachel, 4½, Leah, 3, Maria, 8, and Elizabeth, 1½. Reaching from the rear is Kristine, 11. (Cole)

The Manager's Wife Makes A New Home

(A Townsman News Feature)

Lucy Bowen tackles life with enthusiasm, and this can take some doing if you are the mother of six children and the wife of a town manager.

This week Mrs. Richard Bowen, wife of Andover's new manager, has settled into coping with routine crises - the painting, papering and otherwise finishing of the family's new home at 12 Bannister Rd.

She has already survived arrival at a home sans kitchen floor and no hot water - three days before the opening of school.

Few people will come to know Lucy Bowen through any connection with her husband's job of administering Andover's municipal affairs, for she determindly preserves a separation of home and state. She is more likely to turn up at church and children's activities; and for the next few weeks, with Mr. Bowen at the Andover Evening Study Program's Spanish class.

For this petite woman, however, there is no recreation like her second career - nursing. While Bowen served out his "internship" in a non-paying assistant manager's job after completing his textbook work in Philadelphia at the Warden School's Institute of Local and State Government, Lucy nursed. When the arrival of first one child and then another made fulltime nursing impossible, Mrs. Bowen switched to part-time nursing, a night or two a week.

This has been her pattern wherever the Bowens have lived, and she admits that it likely will be again. Nursing is in her blood.

Lucy Bowen was born in Lithuania, the daughter of a doctor. She and her family trailed the Germans as they retreated from the Eastern front, spending a few weeks here and a few months there until they reached Ravensburg, Germany. From there, in 1947, they came to the U. S.

She credits her parents with the fact that she was scarcely aware of the horrors of war, despite familiarity with blackouts and bombings.

To Lucy Bowen the story of how she achieved acquired her nurses training seems routine enough. To anyone else it would seem astounding.

She enrolled, straight from Latvia, with no real knowledge of the English language at all. With the help of a good grounding in Latin (and a father who also spoke no English), the teaching nuns where she trained and her ability to memorize in fine detail, Lucy Bowen made it and with superior marks.

For activity above and beyond the call of child tending, Mrs. Bowen indulges in the embroidering of samplers to decorate her early-American home. They make a fine accompaniment to the bargains she hauls home Yankee style from second hand stores. Her furniture refinisher? Manager Bowen.

NO TOAST?
Small Appliances Repaired at
SUBURBAN TV
Junction of Routes 28 & 62
NORTH READING
664-3477

Roland Moore
GUITAR STUDIOS
LESSONS – SUPPLIES
SALES & REPAIRING
575A ESSEX ST. LAWRENCE
688-8592

BRITISHERS ARRIVE FOR ONE-DAY STAY

(Continued from Page One)

auditorium where the delegation will be piped to the stage by the Clan McPherson Bagpipe band.

For entertainment, the Rocketeers Square Dance Club will give a demonstration of American folk dances, offer an instruction period and then invite the Britishers to give it a try.

Traveling with the tour, which will be housed in two groups at Andover Inn and a Lawrence motel, will be several men from the staff of the Echo.

While in the U. S. the travelers will tour Boston, the New York City and the World's Fair, Southampton, N. Y., Philadelphia, Washington, Elmira, N. Y. and Niagara Fall. They are to return to England Oct. 22.

REALTY TRANSFERS

Sherwood Homes, Inc. to William H. Kelly et ux, Hemlock Rd. Sweetbriar Ln.

Homer F. Albaugh et ux to Anthony J. Giannone Jr. et ux, Strawberry Hill Rd.

Jack A. Fraser to George L. Davis et ux, Haggett's Pond Rd.

Margaret R. McFarlin et al to Myrtle M. Robb, Punchard Av.

Giocchino John Cavallaro et ux to Sebastian J. Cavallaro et ux, So. Main St.

J. J. Segadelli, Inc. to Mary O'Reilly, Downing St.

Betty M. Lindsey to Salvatore J. DeSalvo et ux, Lowell St.

John P. S. Doherty et ux to Howard C. Cobin et ux, Wolcott Ave.

ACCORDING TO THE BOOK . . . .

Expensive books and volumes that need to be specially protected when being moved to another location should be wrapped individually. Use plain white paper and place ON EDGE in a sturdy carton, say P. F. Begley Co. experts. Crumpled paper should be used to fill in corners until the carton is snugly packed.

BEGLEY – MAYFLOWER
LOCAL AND LONG DISTANCE MOVING.
P. F. BEGLEY COMPANY
PACKING • CRATING • STORAGE
62 SPRINGFIELD ST. LAWRENCE
682-1372

SUNOCO
STARLING'S
SUNOCO STATION
FREE PICK-UP and DELIVERY SERVICE
475-9808
205 North Main Street, Andover

burgeoning appetites, as Lucy
ily at after-school snack time
3, Maria, 8, and Elizabeth, 1½
(Cole

familiarity with blackouts a
bombings.

To Lucy Bowen the story
how she achieved acquired h
nurses training seems routi
enough. To anyone else it wou
seem astounding.

She enrolled, straight fr
Latvia, with no real knowledg
of the English language at a
With the help of a good groun
ing in Latin (and a father who al
spoke no English), the teache
nuns where she trained and h
ability to memorize in fine detai
Lucy Bowen made it and wi
superior marks.

For activity above and beyon
the call of child tending, Mr
Bowen indulges in the embroide
ing of samplers to decorate h
early-American home. They mak
a fine accompaniment to the bar
gains she hauls home Yankee
style from second hand store
Her furniture refinisher? Manage
Bowen.

BRITISHERS ARRIVE FOR ONE-DAY STAY

(Continued from Page One)

auditorium where the delegati
will be piped to the stage by t
Clan McPherson Bagpipe ban

For entertainment, the Rock
teers Square Dance Club will giv
a demonstration of American fol
dances, offer an instruction peri
and then invite the Britishers t
give it a try.

Traveling with the tour, whi
will be housed in two groups
Andover Inn and a Lawrence mote
will be several men from the st
of the Echo.

While in the U. S. the travele
will tour Boston, the New Yo
City and the World's Fa
Southampton, N. Y., Philadelphi
Washington, Elmira, N. Y. a
Niagara Fall. They are to retu
to England Oct. 22.

REALTY TRANSFERS

Sherwood Homes, Inc. to Willi
H. Kelly et ux, Hemlock Rd.
Sweetbriar Ln.

Homer F. Albaugh et ux
Anthony J. Giannone Jr. et
Strawberry Hill Rd.

Jack A. Fraser to George
Davis et ux, Haggett's Pond

Margaret R. McFarlin et al
Myrtle M. Robb, Punchard A

Giocchino John Cavallaro et
to Sebastian J. Cavallaro et
So. Main St.

J. J. Segadelli, Inc. to Mary
O'Reilly, Downing St.

Betty M. Lindsey to Salvat
J. DeSalvo et ux, Lowell St.

John P. S. Doherty et ux
Howard C. Cobin et ux, Wol
Ave.

SUNOCO

STARLING'S
SUNOCO STATION
FREE PICK-UP
and DELIVERY SERVICE
475-9808
205 North Main Street, Andov

SEE FORD'S MANY WORLDS OF
TOTAL PERFORMANCE
FOR 1965 TODAY AT -
SHAWSHEEN MOTOR MART

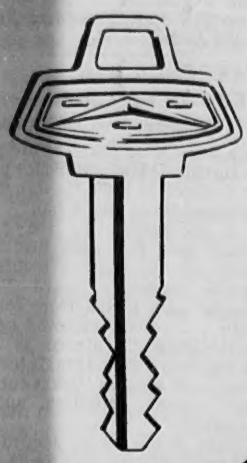

FORD GALAXIE 500 LTD 4-DR HARDTOP

MUSTANG FASTBACK 2+2

FAIRLANE 500 SPORTS COUPE

FALCON FUTURA 2-DR SEDAN

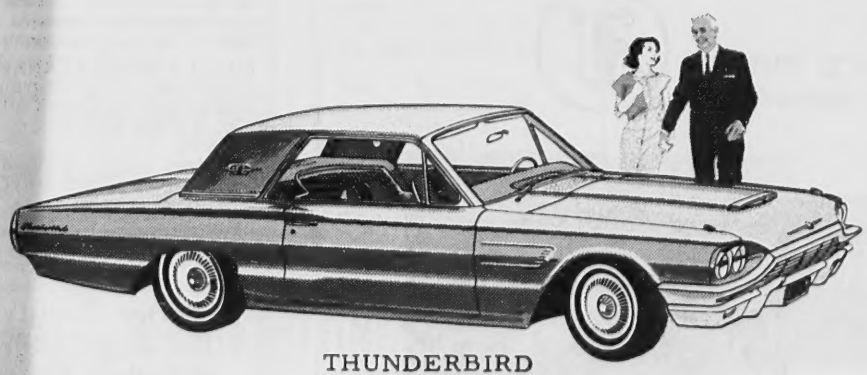

THUNDERBIRD

FORD
FALCON
FAIRLANE
MUSTANG
T-BIRD

ON DISPLAY NOW!

The greatest line-up of the greatest Fords ever are now on display in our showroom! From the most elegant Ford ever . . . the all-new Luxurious Ford Galaxie 500 LTD to the sporty "Most Wanted" Mustang . . . to the value leader Fairlane, the Economy King Falcon and the inimitable and prestigious Thunderbird.

Anything you want in a fine automobile you can find in the Ford line for 1965! It's still Open House at SHAWSHEEN MOTOR MART. Come in and see the finest . . . take a test drive and see for yourself what real modern driving is like.

TAKE THE KEY AND SEE!

TEST DRIVE TOTAL PERFORMANCE '65

SHAWSHEEN MOTOR MART, Inc.

47 HAVERHILL ST. SHAWSHEEN VILLAGE
OPP. RAYTHEON 475-0767
OPEN EVENINGS 'TIL 9

EVERY PATTERN OF STERLING SILVER MADE IN AMERICA IS AVAILABLE HERE
JOHN H. GRECOE
JEWELER – OPTICIAN
Jeweler to Andover
46 MAIN ST. 475-0830

To be a diplomat a man must have sufficient command of language to be able to say "yes" and "no" at the right time.

GENERAL CONTRACTOR
–CARPENTER–
Home remodeling, Kitchen Cabinets, Porches, Garages. Home Repairs of all kinds.
475-3688

HOUSE HUNTING IN ANDOVER?

23 WASHINGTON AVE: 3 bedroom, 6 room Cottage. Now at $15,900.

20 SUNCREST RD.: 6 room Ranch. Tremendous kitchen; living room; dining room; 3 bedrooms; 2 baths; oversized 2 car garage. $25,800.

NEAR SOUTH SCHOOL: 5 room, 3 bedroom Ranch. Pretty, private lot. $23,900

WHIPPLE & MAGANE
MLS. REALTORS
66 MAIN ST. ANDOVER 475-4624
DAVE YOUNG 475-4974 JOE CARDELLA 475-0349

Andover Inn
A Treadway Inn
CHICKEN EVERY SUNDAY
sumptuous dinner
$3.25
If you would escape the commonplace, and make Sunday dinner an event . . . come to the Andover Inn. Cordial hospitality . . . magnificent menu inviting leisurely dining on CHICKEN, STEAKS, ROASTS, SEAFOOD. All rolls and desserts made right here!
Cocktail Lounge
PRIVATE DINING ROOMS
for clubs, groups, parties
Special Business Men's Lunch $1.25 up
BRENDAN HARRINGTON, Innkeeper • GReenleaf 5-5903
Just off Route 28 in Andover
Food so good a book has been written about it!

MRS. PETER C. BRUCATO

Wedding . . .

BRUCATO – DOIG

Elizabeth Ann Doig, daughter of Mr. and Mrs. A. S. Doig, 182 N. Main St. and Peter Cunningham Brucato, son of Mrs. Edna Brucato and the late Thomas I. Brucato were married Sept. 27 in a ceremony at Free Christian Church, Rev. Alexander Meek and Rev. J. Allyn Bradford officiating.

The bride, gowned in peau de soie with Alencon lace appliques on the bodice and skirt, was given in marriage by her father. She wore a crown embroidered with pearls and sequins which held a triple tiered illusion veil.

Her attendants wore floor length gowns with autumn brown silk velvet bodices over controlled skirts of autumn gold satin. Their headpieces were pillboxes of gold velveray leaves with face veils. The bride carried a cascade of white roses and stephanotis with a white orchid corsage. The attendants' flowers were yellow gold and bronze poms made into wedding rings.

The maid of honor was Miss Jane Ellen Doig, a sister of the bride, and bridesmaids were Mrs. Norman Perry, Beverly, Miss Jo-Ann Allen, Leominster and Miss Edith Robbins of Andover.

Gregory Brucato served his brother as best man and ushers were James Trombly, James Kinnear and Richard Brown, all of Andover.

For her daughter's wedding, Mrs. Doig wore an afternoon dress of willow green dulcet satin. The bridegroom's mother was dressed in a chiffon sheath of robin's egg blue.

Following a wedding trip to New York, Washington and Virginia, the couple will make their home in Alexandria, Va. The bridegroom is with the U. S. Army, stationed at nearby Ft. Belvoir.

Mrs. Brucato is a graduate of Andover High School and Katherine Gibbs School. She was formerly employed by Raytheon Co. Brucato also a graduate of Andover High School, is a specialist fourth class in the Army.

New Manual EVEREST Adding Machines
ADDS
SUBTRACTS
8-9 Capacity
$122.48
A. K. Thomas Co.
525 Essex St., Lawrence

LAWRENCE MAN HELD IN KILLING

(Continued from Page One)

to a term of 30 years to life which in turn made him eligible for parole in October of 1960. He was finally released three years ago.

A spokesman for the parole board said this week that at the time of his hearing before the parole advisory board "many people went to the front for the man . . . many believed he had rehabilitated." Offered as proof at the time were Nassar's involvement with several "extra curricular" prison activities, such as debating.

Also in his favor, according to a parole official, was the fact that Nassar had become "associated with the better factors in the prison."

Since his release Nassar is reported to have had several kinds of jobs, none apparently in the field of journalism for which he had expressed an interest. At the time of his arrest he was employed in a cleaning establishment.

Police are pursuing the investigation, reporting at presstime that though no weapons have been found there has been no evidence to weaken the case against Nassar.

The former Lawrence man was taken into custody Thursday roughly 48 hours after the killing, identified by two eye witnesses, arraigned on Friday and is being held without bail until Oct. 29 on continuance.

Hilton was slain shortly before 4 p.m. Sept. 29 while at work in his gas station on Rt. 125 at Salem St. Tough robbery was the suspected motive, neither Hilton's cash drawer nor the $40 in his pocket were touched. To date, however, there is no evidence to support any other motive for the savage killing.

MARRIAGE INTENTIONS

James F. Trombly, 43 Lupine Rd. and Gloria D. Jensen, Roxbury Rd., Londonderry, N.H.

Robert D. Hoskison, R.F.D. 1, Windsor, Vt. and Maria Todt, 1 So. Main St.

Andrew A. Fischer, 94 No. St. and Lauretta M. Demers, Springfield St., Lawrence.

Robert F. Baillie, 9 Carll St. and Sandra J. Stewart, 6 Shirley St.

Ellsworth C. Madden, 20 D St. and Kathleen G. Brainerd, Arnold St., Methuen.

Frank P. Nardone, 53 Low St. and Lillian Flora Marino, 138 Elm St., Lawrence.

DISCOUNT STORE EYES MARLAND MILL SPACE

Wood-Ayer Realty Co., owners of the former Marland Mill property on Stevens St. confirm this week that representatives of a retail discount chain had looked at space in the first floor of the newest of the buildings in the mill complex.

No definite conversations have been held concerning a lease for the space, however, and the company reports that that area of the mill is not ready for occupancy.

BOTTLE DRIVE PLANNED

The Senior High Pilgrim Fellowship at Free Church will conduct a bottle drive Oct. 24 from 1-6 p.m.

Persons wishing to donate to the bottles should contact Betty Grie, Jane Thomson or Bobbi Ota.

Too many people mistake spectacular effort for success.

Thousands of people like you . . .

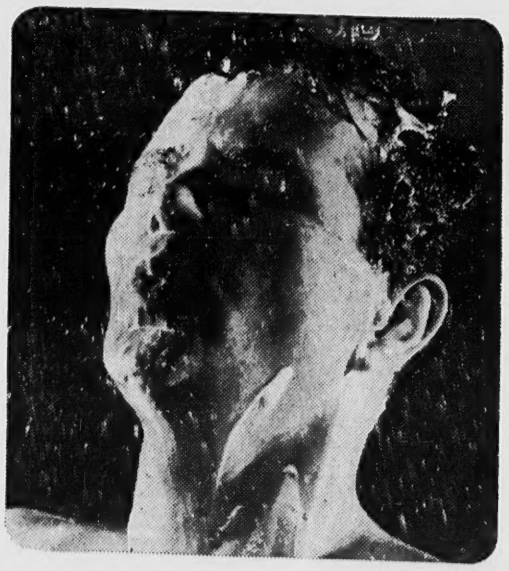

are renting electric water heaters . . .
from us for only $2 a month . . .
free normal installation
MASSACHUSETTS ELECTRIC
New England Electric System
370 ESSEX ST. LAWRENCE 683-9511

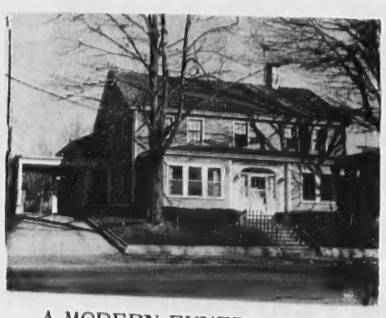

A MODERN FUNERAL HOME
ESTABLISHED IN 1840
Lundgren
FUNERAL HOME
ELM STREET ANDOVER 475-2072

Better Quality RUGS and CARPETS at Budget Prices
EASIER CREDIT
• No Money Down
• 40 Weeks To Pay
Elliott's
236 Essex St., Lawrence
Route 28, Salem, N. H.

also a graduate of Andover School, is a specialist fourth in the Army.

LAWRENCE MAN HELD IN KILLING

(Continued from Page One)

to a term of 30 years to life in turn made him eligible for p in October of 1960. He was released three years ago.

A spokesman for the board said this week that time of his hearing before parole advisory board "people went to the front for man . . . many believed he rehabilitated." Offered as at the time were Nassar's involvement with several "extracurlar" prison activities, such debating.

Also in his favor, according a parole official, was the fact Nassar had become "associ with the better factors in prison."

Since his release Nassar is ported to have had several of jobs, none apparently in the of journalism for which he expressed an interest. At the of his arrest he was employed cleaning establishment.

Police are pursuing the investigation, reporting at presstime though no weapons have been there has been no evidence weaken the case against Nas

The former Lawrence man taken into custody Thurs roughly 48 hours after the kill identified by two eye witnes arraigned on Friday and is he held without bail until Oct. 23 continuance.

Hilton was slain shortly bef 4 p.m. Sept. 29 while at work his gas station on Rt. 125 at Sal St. Tough robbery was the s pected motive, neither Hilt cash drawer nor the $40 in pocket were touched. To date, ever, there is no evidence support any other motive savage killing.

MARRIAGE INTENTIONS

James F. Trombly, 43 Lu Rd. and Gloria D. Jensen, Ro ngham Rd., Londonderry, N.

Robert D. Hoskison, R.F.D. Windsor, Vt. and Maria Todt, o. Main St.

Andrew A. Fischer, 94 No t. and Lauretta M. Demers, pringfield St., Lawrence.

Robert F. Baillie, 9 Carl t. and Sandra J. Stewart, 6 Sta ey St.

Ellsworth C. Madden, 20 D t. and Kathleen G. Brainerd, rnold St., Methuen.

Frank P. Nardone, 53 Low t. and Lillian Flora Marine 38 Elm St., Lawrence.

DISCOUNT STORE EYES MARLAND MILL SPACE

Wood-Ayer Realty Co., ow the former Marland Mill p erty on Stevens St. confirm is week that representatives retail discount chain had loo space in the first floor of ewest of the buildings in the omplex.

No definite conversations h en held concerning a lease e space, however, and the co ny reports that that area of ill is not ready for occupan

BOTTLE DRIVE PLANNED

The Senior High Pilgrim F wship at Free Church will c ct a bottle drive Oct. 24 fr 6 p.m.

Persons wishing to donate bo ttles should contact Betty Gri ne Thomson or Bobbi Ota.

Too many people mistake s ular effort for success.

Better Quality
RUGS and CARPETS
at Budget Prices
EASIER CREDIT
• No Money Down
• 40 Weeks To Pay
Elliott's
236 Essex St., Lawrence
Route 28, Salem, N. H.

SELECTMEN FAVOR IMPLEMENTING REPORT

(Continued from Page One)

The town will likely recommend replacement of a pumping engine (at a cost of about $30,000) for the 1965 budget; this is an expense that was already slated for the coming year.

Deferred for consideration until budget time is the association recommendation that 21 men be added to the present 40-man fire force, something that would cost the town in excess of $125,000 annually.

In their meeting with the Board, the rating association's men went over the report item by item and where possible listed the relative points values of the various recommendations. What could be the most costly items, construction of three new fire stations at a cost of some $450,000, did not turn out to be the largest point items. Addition of all three would eliminate only about 28 points.

High on the association's list is replacement of the present fire alarm system which is worth some 120 points, the Selectmen were told. Claiming that the system is held together with a "couple of rubber bands", one of the investigators said, "It is by the Grace of God and (Chief) Henry Hilton that it works at all." The present alarm system was installed in 1887.

In explaining how the rating system operates, Supt. Anderson said that Andover has been existing under an insurance classification that no longer exists. At present the town is a B-5 rated community. Under present ratings standards it would have to be either B-4 or C-5, this latter classification the one that will result if the town is not able to cut its deficiency list adequately within the six month period allowed. The rating change would mean a three percent insurance rate increase for dwellings; none for specially rated property.

Supt. Anderson described the rating system as a negative approach to measuring fire protection. "A town gets nothing for what it has," he said.

Using a yardstick which is the same for the entire U.S., the association measures a town against a list of a total of 5,000 deficiency points. The number of deficiency points counted is what determines the numerical class (ranging from 1 to 10) and the numerical class determines the letter grade. Each of five letters is assigned to two of the ten numerical classifications, i.e. there are A-1 and A-2 towns, B-3 and B-4 towns etc.

Anderson said that technically speaking, Andover could shoot for the B-4 rating by eliminating only some 98 to 100 points, but he advised working to comply with more than that number in the event that all were not fully reached in the exact manner required in the time available.

MORRIS OBSERVES ANNIVERSARY

Richard J. Morris, 1 Arcadia Rd, observed his 35th anniversary of employment with Bell Telephone Laboratories Sept. 30.

He is supervisor of the transmission transformer and inductor group at the company's Merrimack Valley Laboratory in North Andover, Mass.

Morris joined Bell in 1929. Since 1949 he has specialized in the design of transmission and pulse transformers for both Bell System and military use.

Harvest Supper Set For Oct. 23

A turkey dinner will be served for the Annual Harvest Supper of the Women's Fellowship of South Church at 6:30 p.m. Oct. 23 in Fellowship Hall.

Entertainment will be held following dinner.

Committeewomen for the event are: Mrs. Frank Crawford, Mrs. Dixon Penick and Mrs. Clarence Chapman, general chairman; Mrs. Paul Hood and Mrs. M. Ross Yeiter, soliciting; Mrs. Arthur Glines, publicity; Mrs. Charles Salvage, tickets; Mrs. Richard Anderson, dining room; Mrs. Robert Hatton, decorating; Mrs. Everett Dearborn, set-up chairman; Mrs. Roy Coombs, clean-up.

ANDOVER ASKED FOR GUIDANCE FUNDS

(Continued from Page One)

health services offered.

Appearing for the center were Dr. Milton Meyers, president of the center, William Lucey and Mark Mazel.

The school committee is holding action on the request. Chairman John Sullivan, considering heavy educational expenses, said in comment, "I feel that we cannot go out to conquer new worlds unless they are really related to the objectives of the School Department and are a School Department responsibility. Staff guidance personnel will be asked for advice on the proposal.

One trouble with the wheel of fortune is that it has turned many a man's head.

"SHEER SHAPE"
by Gossard
The lady . . . or the bra? Only the lady can tell with this feather-light KODEL® fiberfill bra.
Contoured style in drip-dry fabric. $3.50
Fully padded style in drip-dry fabric or nylon lace. $3.95
Sizes A, B, C 32-38
Trained fitters to serve you.
THE
DAME SHOP
40 MAIN ST., ANDOVER
475-1658

SORORITY NAMES OFFICERS

Mrs. Gordon B. Cannon has been elected president of Alpha Pi Chi Sorority of South Church.

Other officers named are: Mrs. Arthur Rairigh, vice president; recording secretary, Mrs. William Long; corresponding secretary, Mrs. Winston Blake; treasurer, Miss Gladys Hill; executive committee, Mrs. Frank Emmert and Mrs. Roland Jacobson; chaplain, Mrs. Percy Beasley; instructor, Mrs. Theodore Burtt; musician, Mrs. J. Albion Burtt; guardian, Mrs. William P. Foster; refreshment chairman, Mrs. Wilfred Mackie; and auditor, Miss Fay Elander.

Don't fight a problem—work to find a solution.

Some men's idea of harmony is to have things their own way.

ANDOVER VILLAGE SERVICE INC.
96 SCHOOL ST. (RAILROAD DEPOT) ANDOVER
SAW SHARPENING — OUTBOARD SERVICE
GUNSMITH — LOCKSMITH
LAWN MOWER SERVICE — GENERAL REPAIRS
TELS. 475-1622 - 475-2062
FORREST H. NOYES JR., PROP.

KIDS, WIN THIS

BEAUTIFUL
BOY'S Or GIRL'S BIKE!
AND . . . FREE TICKETS to the Warner or Palace Theater in Lawrence!
Just bring your piggy-bank coins to any BAY STATE office and exchange them for folding money! Up to $10.00, one free ticket. $10.00 or more, two free tickets. The highest amount brought in between now and October 15 wins the bike (Boys or Girls)!
THIS IS A PUBLIC SERVICE! YOU can help stop the coin shortage by turning your coins into dollars at the . . .
Bay State Merchants
NATIONAL BANK
Where Your Success Is Our Business
84 MAIN ST. • ANDOVER • 475-6580
BETTER BANK BAY STATE!
MEMBER
FEDERAL RESERVE SYSTEM
FEDERAL DEPOSIT INSURANCE CORPORATION

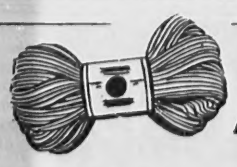
KNITTING YARNS
At Low, Low Prices
IMPORTED
ITALIAN MOHAIR
ANGORA
OVER 100 YARN KITS
OVER 100 COLORS OF KNITTING WORSTED
BOOKS – NEEDLES AND ACCESSORIES
FREE INSTRUCTIONS
THE YARN BAR
LAWRENCE FLOOR COVERING MART
239 BROADWAY Near Bradford St. LAWRENCE – 683-3791

Baptist Hat Show Tuesday

Members of the Friendly Circle of Andover Baptist Church are completing plans for a Fall Hat Show to be held Tuesday at 8 p.m. in the vestry.

Members of the circle will model fall fashions selected from a Lawrence hat shop. Styles for the younger set will be shown by members of the Baptist Youth Fellowship and several members of the Philathea class will model hats for the more mature woman.

Refreshments will be served.

Tickets may be had by contacting Miss Carol Stocks.

INTERESTING NEW LISTINGS

6 room Ranch in an area of comparable homes — $22,500. Delightfully landscaped, level lot; attached garage; porch. Low taxes! Good neighborhood.

In town. Picture-book Ranch. $18,000. Tree-scaped lot; 3 bedrooms; dining room; enclosed living room; tiled bath; garage and porch.

Cape in desirable Shawsheen. $19,000. By appointment with any M.L.S. broker.

Academy area. DeLuxe 7 room Split-entry Ranch. One of our most saleable listings. Realistically priced and in apple-pie order. By appointment.

West Andover. Need elbow room? See this two-year-old Brick and Frame, two-story home in a country setting. 5 bedrooms; charming living room; Colonial dining room; family kitchen; 2 baths and 2 car garage. In low thirties.

JOHN HEWITT
Realtor
40 ESSEX ST. ANDOVER
475-6973 or 475-1834

YOUR Pharmacist SPEAKS

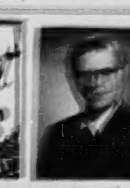

by: Paul Upson, R. Ph.

Occasionally a person feels the need to rid a bodily area of unwanted hair, a problem that can be solved through electrolysis or use of a good depilatory.

The human body is coated with fine hair which in most cases is scarcely noticed. A woman's cheek, for instance, has a minutely fine downy coat which may run to as many as 5,000 hair follicles per square inch. It is unlikely, and fortunately so, that these follicles might all produce at one time. This is normal hair, of course, but sometimes hereditary influences cause this hair to become unattractively heavy, dark, or badly distributed to the point that removal is desirous.

Speaking of desire — if you are looking for quick, efficient filling of your prescriptions, look no further than SHAWSHEEN PHARMACY, Shawsheen Square. Free prescription delivery.

THIS WEEK'S HOUSEHOLD HINT: Painting outdoors? Avoid flying dust by wetting down the area where you will work.

Something New For Andover . . .
SUNDAY BRUNCH from 11 A.M. to 2 P.M.
A combination of Breakfast and Luncheon Buffet Style
$2.00 - BRUNCH MENU - $2.00
Assorted Juices — Double-strength Consomme — Fresh Fruit Sections; Fresh Chicken Livers; Fried Chicken; Broiled Ham; Bacon; Sausages; Scrambled Eggs; Creamed Finnan Haddie; Bismark Herring; Fruit Blintzes; Hash-browned Potatoes; Fruit Mold; Apple and Cherry Pies; Hot Rolls; Muffins and Butter; Tray of Assorted Pastries; Coffee, Milk or Tea.

BANQUET FACILITIES FOR WEDDINGS, PARTIES AND MEETINGS

SHERATON-ROLLING GREEN
MOTOR INN
LOWELL ST. JCT. RTES 93 & 133 TEL 475-5400

Red Cross Shoes

THE COUNTRY GENTLEWOMAN LOOK of our smart, light Red Cross Shoe is very much in fashion! Tailored elegance in rich supple leather . . . with a brisk walking heel . . . an over-all air of quiet good taste. And it's distinguished even further by the daylong ease of its famous fit.

REINHOLD'S
FOOTWEAR FOR THE ENTIRE FAMILY
MEN'S & BOYS' FURNISHINGS
13 MAIN ST. 475-0078
This product has no connection whatever with The American National Red Cross

LEGAL

TOWN OF ANDOVER

WARRANT
Commonwealth of Massachusetts
ESSEX, SS.

To either of the Constables of the Town of Andover Greeting:

In the name of the Commonwealth you are hereby required to notify and warn the inhabitants of said town who are qualified to vote in Town Affairs to meet and assemble at the Memorial Auditorium, Bartlet Street, in said Andover on

MONDAY, THE NINETEENTH DAY OF OCTOBER, 1964

at 7:30 o'clock P.M., to act upon the following articles:

ARTICLE 1. To see if the Town will vote to transfer from available funds the sum of $507.97 for the purpose of refunding this amount to PHILIP L. GAUDET of 17 Cuba Street, Andover; said sum representing $500.00 paid by him for land at the May 22, 1963 tax sale and a pro forma tax of $7.97, but, due to an invalid taking, the Town of Andover having acquired no title to said land which it could convey.

ARTICLE 2. To see if the Town will transfer from available funds the sum of $192.70 for two weeks salary due MR. CHRISTY M. ROBINSON, a teacher in the school department, for the year 1960.

ARTICLE 3. To see if the Town of Andover will vote to appropriate by transfer from available funds the sum of TWO HUNDRED FIFTY DOLLARS ($250.00) to be paid to WHIPPLE and MAGANE, Realtors and Appraisers, Andover, Mass., for services rendered in the examination, investigation, analysis, valuation, and preparation of an appraisal report of property owned by ELIZABETH A. GERRY, 28 Wildwood Road, Andover, Mass., said work having been undertaken and completed in 1963.

ARTICLE 4. To see if the Town will vote to change the name of a town-accepted street MARGERY CIRCLE to CHADWICK CIRCLE, on the petition of GERTRUDE M. and ROGER W. ECKFELDT and others.

ARTICLE 5. To see if the Town will advise the School Building Committee on whether the new high school plans should contain space for:

a. approximately 1800 pupils
b. approximately 1500 pupils
c. approximately 1200 pupils

ARTICLE 6. To see if the Town will advise the School Building Committee on whether the new high school plans should contain an auditorium with a seating capacity of:

a. approximately 1800 persons
b. approximately 1500 persons
c. approximately 1200 persons
d. approximately 1000 persons

ARTICLE 7. To see if the Town will advise the School Building Committee on whether the new high school plans should contain a swimming pool.

ARTICLE 8. To see if the Town will appropriate the sum of SIX MILLION FIVE HUNDRED THOUSAND DOLLARS ($6,500,000.), or any other sum, for the construction and equipping of a new high school and to determine whether the Town will appropriate money therefor to be provided by transfer from available funds or by borrowing by the issuance of bonds for not more than twenty years.

ARTICLE 9. To see if the Town of Andover will vote to appropriate by transfer from available funds the sum of THREE THOUSAND FIVE HUNDRED DOLLARS ($3,500.) for the preparation of classification and compensation plans for Town employees including non-professional school personnel.

ARTICLE 10. To see if the Town will vote to change from Single Residence C to Shopping Center District the land described as follows:

Beginning on Lowell Street at the southerly corner of Lot #13 (Assessors' Map #151) and running northeasterly along Lowell Street by Lots #13 and #12 (Assessors' Map #151) to Lot #11 (Assessors' Map #151), thence northerly and easterly by Lot #11 to the corner of Lot #9 (Assessors' Map #151), thence northwesterly by Lots #9, 8, 7, 6, 5, 4, 3, (Assessors' Map #151), thence northeasterly by Lot #3 to Greenwood Road, thence northwesterly by Greenwood Road to Lot #1, (Assessors' Map #151), thence southwesterly, northwesterly by Lot #1 to the corner of Lot #2, (Assessors' Map #150), thence northwesterly by Lot #2, (Assessors' Map #150) to Route 93, thence southeasterly by Route 93 to Lot 14A (Assessors' Map #151), thence northeasterly and southeasterly by Lots 14A, and 15 to Lowell Street and the point of beginning.

(Description meaning to include in the Shopping Center District, Lots 2, 6A, 12, 13 and 14 as shown on Assessors' Map #151).

ARTICLE 11. To transact any other business that may legally come before the meeting.

And you are directed to serve this warrant by posting attested copies and publication thereof, seven days at least before the time and place of said meeting as directed by the By-Laws of the Town.

Hereof fail not, and make return of this warrant with your doings thereon, at the time and place of said meeting.

Given under our hands this twenty-eighth day of September, A.D. 1964.

PHILIP K. ALLEN
WILLIAM STEWART
PAUL W. CRONIN
ROBERT A. WATTERS
ROGER W. COLLINS
Selectmen of Andover

A true copy
ATTEST:
THOMAS P. ELDRED, Constable
Andover, October 8, 1964

IN THE CARIBBEAN

Marine Pvt. First Class Thomas P. Collins, son of Mr. and Mrs. Thomas R. Collins, 1 Sweeney Ct., is serving in the Caribbean area with the Third Battalion (Reinforced), Second Marine Regiment Second Marine Division, home-based at Camp Lejeune, N. C.

Bay State, N.H. Historians To Meet

The North Andover Historical Society will be host Oct. 17 to the fall meeting of the Bay State Historical League, to which New Hampshire societies have also been invited.

Attending will be members of the Andover Historical Society.

Registration will be held beginning at 10 a.m. at the Merrimack Valley Textile Museum, North Andover. In addition to the museum, the Parson Barnard House will be open and the Trustees of Reservations are opening the Stevens-Coolidge House for the day.

At the afternoon session, beginning at 2 p.m., Forbes Rockwell, president of the North Andover society will speak on the project of micro-filming early town records with which he has been working for the past three years. Also on the program, Thomas W. Leavitt, new director of the textile museum, who will describe the objectives of the museum, its exhibits and research activities.

Those attending are to bring their own lunch, but coffee and dessert will be served at the North Parish Church at 12:30 p.m.

BIBLE CLUB MEETING

The Happy Hour Bible Club for Boys and Girls will meet as usual at 10:30 a.m. Saturday at 6 Foster Cir. The group is directed by Miss Beulah Dennison and Mrs. Ralph Morse.

"STRETCH"
PEARSON
SAYS:

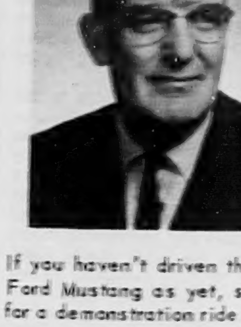

If you haven't driven the new Ford Mustang as yet, see me for a demonstration ride today.

SEE STRETCH FOR NEW FORDS AND A-1 USED CARS

SHAWSHEEN MOTOR MART
Your Andover FORD Dealer
47 HAVERHILL ST. opp. Raytheon
475-0767

AIR We sell tickets for all major sea and air lines at official rates.
SEA
TICKETS
MEMBER ASTA
TRAVEL ANYWHERE INC.
92 MAIN ST. ANDOVER
475-2614

GEO. W. HORNE CO.
LAWRENCE, MASS.
TAR AND GRAVEL ROOFING SHEET METAL WORK
SPECIALIZING IN ASPHALT SHINGLING
Telephone 687-7339 Established 1854

HAMMOND ORGANS
•
KRAKAUER PIANOS

KNUEPFER & DIMMOCK, Inc.
THE MUSIC HOUSE SINCE 1896
286 ESSEX ST. LAWRENCE
688-6061

PRESCRIPTIONS

For prompt, accurate and courteous prescription service and all pharmacy needs.

hartigan PHARMACY
66 MAIN ST. ANDOVER 475-1006
YOU MAY PAY YOUR TELEPHONE BILL HERE

ay State, N.H.

istorians To Meet

The North Andover Historic ciety will be host Oct. 17 to ll meeting of the Bay State Hi rical League, to which ampshire societies have a en invited.

Attending will be members of t dover Historical Society.

Registration will be held ming at 10 a.m. at the Merr ck Valley Textile Museum, N dover. In addition to t seum, the Parson Barna use will be open and the Trustees Reservations are opening the vens-Coolidge House for th y.

In the afternoon session, ming at 2 p.m., Forbes Rock ll, president of the North Ad r society will speak on the gest of micro-filming ear n records with which he has n working for the past five rs. Also on the program mas W. Leavitt, new director the textile museum, who wi cribe the objectives of th seum, its exhibits and research vities.

Those attending are to bring r own lunch, but coffee an ert will be served at the Nort ish Church at 12:30 p.m.

LA CLUB MEETING

he Happy Hour Bible Club fo s and Girls will meet as usual 1:30 a.m. Saturday at 6 Foste The group is directed by Mr ah Dennison and Mrs. Ra ne.

outh Center Classes Open

The Andover Youth Center has nnounced a new listing of classes or which registrations may be ade immediately.

Offered, providing sufficient interest is shown, will be an art lass, including oil painting and ther form; elementary, intermediate and advanced sewing; defense judo for girls 16 years of age nd older; defense judo for boys 0 to 13 years of age; basic panish; and a physical fitness ourse for boys which is to be aught by a U. S. Marine sergeant.

Also available will be a program f pre-season ski instruction for eenagers and adults, to be offered n Wednesday nights.

Center officials also announce hat rosters for the Senior and ntermediate Boys' Basketball eagues must be filed by Monday.

A Halloween dance is scheduled, ate and time to be announced.

Dukakis Hits Mass. Politics

Politics, not procedures are ssentially responsible for the ills f the Massachusetts legislature, ccording to Rep. Michael S. ukakis, D - Brookline.

The young legislator spoke to embers of the Andover League f Women Voters at their annual all luncheon Tuesday.

Saying that many in the state ave the notion that "if you just inker with the equipment a little ou can reach the millenium in Massachusetts." But procedural hanges are no substitute for eadership, Dukakis said.

The Brookline Democrat did ave two changes to propose: first, e would eliminate the speaker's ower to appoint minority mem- ers to committees, a technique sed to keep the most effective inority legislators out of cir- ulation, Dukakis said.

Secondly, he would eliminate ome of the uniformed staff at the tate House and use the funds reed to supply staffs for the key egislative committees. The total bsence of good help "cripples" he committee, according to ukakis.

The legislator said that he favors urtailing the powers of the Gover- or's Council, Question 5 on the ovember ballot and an issue trongly supported by the League f Women Voters.

He would not, however, "tinker" ith the free petition system which e said should not be blamed for he fact that Massachusetts legis- ative sessions run long. Dukakis laimed that most big business has een disposed of or is ready to be isposed of at the State House by ay 1. After this, he said, most f the time is taken with "monkey usiness."

FAIRLESS FAIR ANNOUNCED

"Save a Quarter" folders will e available in the narthex of Free hristian Church Sunday for these ho wish to contribute to the Fair- ess Fair being conducted by the omen's Union.

Contributions should be made o Mrs. Robert McAnern by ovember 15, and will be used or the support of local and re- ional religious and charitable or- anizations.

ALLIS RECEIVES YALE RECOGNITION

(Continued from Page One)

ociety of that state, Mr. Allis is urrently a member of the Harvard isiting Committee on History, as a lecturer at Harvard School f Education in its Harvard-Newton rogram in 1963, and was first hairman and founder of the School cholarship Service.

The other three teachers re- ognized work in public schools in linois, Tennessee and Washington tate.

What Our Readers Say—

To the Editor of the Townsman:

RE: Lady police for morning school children.

"I admire these ladies and the work they do, so this is not meant as criticism. The other morning I had a near accident because one of the ladies I thought said 'Stop' but instead was waving to passing friends. It is confusing when watching traffic to determine a stop-go - or a wave. I think it should be brought to their attention."

Alice Allen

CAKE CLASS UNDERWAY

The Homemaker's Extension Club of Ballard Vale is sponsoring a series of classes in cake-decorating, held each Wednesday morning in the United Church vestry. The class is being instructed by Alice Bixby of the Essex County Agricultural and Technical Institute.

At the first meeting, Miss Bixby demonstrated recommended techniques for cake-decorating and discussed the kinds of equipment to be used. At the next meeting she will give instructions on how to decorate a flag cake. There are still a few openings for this class. Information can be obtained from Mrs. George Nason.

PERSONAL

Arthur LeBreck, son of Mr. and Mrs. Arthur LeBreck is enrolled as a freshman at Holy Cross.

WOMAN'S UNION

The October meeting of the Woman's Union of the West Church will be held on Wednesday, Oct. 14 at 1:30 in the Fellowship Hall. Mrs. William Trow will be in charge of the Second Mile program. Boxes are to be brought in at this time. Hostesses will be Mrs. Grant Silva and Mrs. Dudley Young. Mrs. John Hall will give a travelogue.

PERSONAL

Elizabeth H. Lewis, president, James J. Reilly and Burton B. Batcheller of Shawsheen Equipment Co., Inc. attended a worldwide tractor dealer conference in New York City last weekend.

Susan Carmichael, daughter of Mr. and Mrs. John Carmichael, 5 Random Ln., has entered the freshman class at Bryant College, Providence, R. I. She will study secretarial science.

"STRETCH" PEARSON SAYS:

ou haven't driven the new d Mustang as yet, see me demonstration ride today

EE STRETCH FOR EW FORDS AND A-1 USED CARS

SHAWSHEEN MOTOR MART

ur Andover FORD Dealer

VERHILL ST. opp. Raytheon

475-0767

RNE CO.

SS.

HEET METAL WORK

T SHINGLING

Established 1854

IONS

accurate and escription service cy needs.

Y

06

NE BILL HERE

ATTENTION !

For The Best

FISH & CHIPS

or FRIED CLAMS

RICKEYS

VARIETY STORE

53 ESSEX ST. ANDOVER

Next To Railroad Station

FOR QUICK SERVICE

JUST CALL 475-3012

Consult

DOUG HOWE

about this question:

"I have winterized my car for the snow and ice season ahead. Is this also a good time to have auto collision and liability coverage checked, in view of increased accident hazard of winter driving?"

DOUGLAS N. HOWE

INSURANCE - REAL ESTATE

52 MAIN ST. 475-5100

"SHEER SHAPE" by Gossard

The lady . . . or the bra? Only the lady can tell with this feather-light KODEL® fiberfill bra. Contoured or fully padded styles in nylon lace with adjustable stretch straps. $5.95

Sizes A, B, C 32-38

Trained fitters to serve you.

THE DAME SHOP

40 MAIN ST., ANDOVER

475-1658

IT'S SAFE TO PLANT BULBS NOW!

Select from our assortment of SPRING FLOWERING HOLLAND BULBS

You can plant spring flowering bulbs any time before the soil freezes. But it's getting colder and you'd be wise to attend to it this week-end. Our Stocks were never more complete . . . varieties galore and all quality stock. Come in and make your selection . . . you'll be so happy you took the trouble, come Spring!

SOLD SINGLY .... BY THE DOZEN . . . OR BY THE HUNDRED

HILL'S 45 MAIN ST. 475-0102

WE GIVE S&H GREEN STAMPS WITH ALL CASH PURCHASES

Fire Prevention Week FEATURES

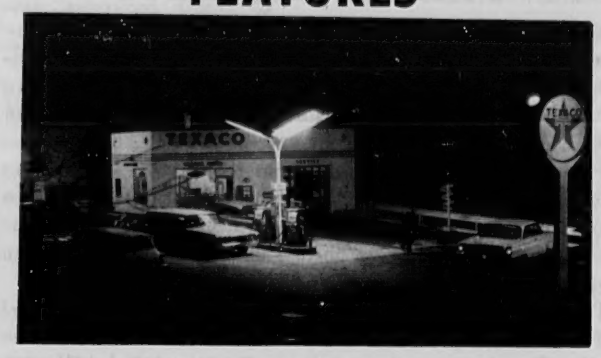

GIVEN AWAY SATURDAY!

TO BE AWARDED TO 12 LUCKY YOUNGSTERS AT OUR STATION SATURDAY, OCT. 10th 5 P.M. YOU NEED NOT BE PRESENT TO WIN THESE

12 FAMOUS TEXACO FIRE CHIEF SPEAKER HATS

THE ONES YOU SAW ON TV.

REGULAR VALUE $3.98 EA.

COME IN AND REGISTER NOW - THERE'S NO OBLIGATION . . . NOTHING TO BUY!

TEXACO FIRE CHIEF GASOLINE 26.9 GAL.

TEXACO

VILLAGE "ANNEX" SERVICE STATION

14 MAIN ST. NEAR LIBRARY ANDOVER

Always The Most Miles For Your Dollar

You Know You Save

You Know They're Safe

WITH OIL HEAT

CYR OIL CO.

683-2775

EDITORIAL THOUGHTS

More Than Vengeance

Disbelief, shock and an all too human desire for vengeance spread in succeeding waves through Andover Tuesday following the news that a killer, barbaric and brutal in his methods, had taken the life of a local 44-year-old gas station operator.

There is so far no indication that the savage killing was provoked. The first attack was made, apparently while Irvin Hilton bent over a work bench, absorbed in the repair of some small automotive part. Though robbery seemed an obvious motive, Hilton's cash drawer was untouched.

The next news, the report that a suspect had been found and "positively" identified, only further inflamed the public for the man arrested was a convicted killer on parole.

While investigation continues to determine if the man arraigned is the right man, public discussion of parole policies also continues, as it invariably does when a prison parolee is suspected of violating the trust his freedom implies.

Since the possibility exists that a governor, a parole board, prison officials and others who claimed to know him may have been wrong in their judgement of a boy-killer who became a man behind prison bars, it is well to look at the parole board's record overall.

Ready for printing, but still unreleased, is a Report on Parole Procedures which the board chairman says will show statistically that 65 to 70 percent of all criminals paroled in Massachusetts complete their parole successfully. That roughly 15 percent of those released commit new felonies, and that another 15 percent are returned to prison for technical violation of their parole (excessive drinking, non-support of family etc.).

The chairman of the Parole Board, Cornelius J. Twomey, has stated unequivocably that in the 12 years he has been on the Board there has never been an instance where a convicted killer on parole has killed again. A long-term employee in the correction department states with equal conviction that there has been no such case in at least the 30 years of his experience.

This establishes a line of probability. Nothing rules out the possibility, of course, that a parolee who has never killed may resort to violence if he reinvolves himself with crime.

If we are to support a penal system that has its roots in rehabilitation, we must live with the fact that in spite of probabilities there can be no certainty of reform. When you deal with human emotions, as prison and parole officials must in attempting to know a man to his core, there can be no absolute certainty.

Meanwhile the public has a right to expect that every argument against release of a known killer weigh heavily in the balance if parole is considered. And it must be protected against the possibility that a commutation can be a stepping stone to freedom for the potentially dangerous.

Credit Where Due

Police activity in a small town is never so routine as it would appear on the surface. Local drunks, family fights, minor accidents do not make big news, but they do make police work, and in Andover such cases are handled with a good deal more dispatch and sensitivity than the ordinary citizen has any need to know.

Murder cases, on the other hand do make news. But the work of local law enforcement officials in the solution of major crimes is frequently overshadowed by that of state investigators.

Events of the past week, however, fell together in such a way as to demonstrate how valuable local police work can be, particularly when there is first rate cooperation between forces.

The fact that a prime suspect for the brutal slaying of Service Station Operator Irvin Hilton is behind bars today, and that he was there within almost 48 hours of the time the crime was committed, is directly attributable to the activities of Andover and Lawrence police.

Deserving of particular commendation are the various officers who played a part in eliciting sufficiently clear information from frightened witnesses to permit preparation of a composite sketch; the officer who translated that testimony into a recognizable image; and the Lawrence officer who pursued the gnawing sensation that the face was a familiar one.

Down the Years with The Townsman

75 Years Ago — October, 1889

Four hundred and twenty-three dogs have been licensed up to date and Chief of Police Cheever has killed eleven for non-license.

Shattuck Bros. of West Parish received second premium, $4, for second best Holstein cow at the Essex Agricultural Show at Beverly last week. James J. Abbott received a second premium, $5, for a gray 4-year-old Percheron colt; Samuel Thayer, a second premium, $8, for plonghing with a single team.

George H. Poor Esq., William S. Jenkins, H. H. Tyer and J. A. Smart are enjoying this week a Raymond excursion to the West, going as far as Sioux City, Ia.

Tickets for the Lawrence Opera House entertainments are sold this season by George C. Lyle, and a barge is run on the nights for which they are sold.

Ripe strawberries were picked from vines on Joseph Shaw's place Sunday and several plants are in bloom.

50 Years Ago — October, 1914

William Abbott recently won the half mile run at the Amesbury Fair track meet. He ran a fine race overcoming a big lead by a long sprint in the last 400 yards.

J. Everett Collins, who has been behind the bat for the Manchester, Mass. baseball team, completed his work last Saturday, his team winning the North Shore championship from Gloucester.

Thomas W. Platt returned this week from Philadelphia where he has been learning to be a caster man on the Lanston Monotype Machine. He is employed at Andover Press.

Founders Day will be observed tomorrow (Oct. 10) with the dedication of the new Memorial Gateway. Hon. William Phillips, descended in a direct line from John Phillips, who was a son of Samuel Phillips and a brother of Rev. Samuel Phillips, the first minister of Old South Church, will give an informal address of presentation.

Master George M. R. Holmes, A. F. and A. M., has been presented with a solid silver loving cup by members of the fraternity from the Christian Science Monitor office in Boston. The occasion was the conferring of the Master Mason degree.

25 Years Ago — October, 1939

Henry C. Sanborn, superintendent of schools for the past 22 years . . . has resigned because of illness. It was under his administration that Punchard high school, the Junior High and the auditorium-gymnasium were built.

Among models showing gowns of "up-to-the minute" chic at a style show at Christ Church were Thisbe Grieco, Eleanor Brown, Martha Billings, Everdike Thiras and Frances McTernen.

Sixty-two ducks escaped unscathed Monday when Julius Minsky of Minsky Brothers, dealers in poultry, hit a pair of trees on River Rd.

William R. Hart, 34 Walker Ave. was one of the 523 passengers aboard the Holland-America passenger liner Maasdam which collided Saturday night with a French freighter near the Nantucket lightship off the Rhode Island coast.

Two Andover boys are members of the Phillips Academy football squad this year. They are Daniel Walter Murphy, son of Mr. and Mrs. Daniel Murphy and James Leonard D'Angelo, son of Mr. and Mrs. James D'Angelo.

10 Years Ago — October, 1954

Three local couples in automobiles of ancient vintage took part in the ninth annual Glidden Tour revival sponsored by the Veteran Motor Car Club of American. They were Mr. and Mrs. Mason Arnold, 105 Elm St., in a 1911 Model T. Ford torpedo roadster; Mr. and Mrs. Frazer Colpitts of Oak St., Ballardvale, in a 1912 Buick touring car; and Mr. and Mrs. John Greenwood, Jr. of River Rd., in a 1910 Abbot-Detroit.

Miss Barbara Lee Emmons, daughter of Mr. and Mrs. Thomas A. Emmons, 53 School St., entered the freshman class at Hood College last week.

Memorial Hall Library

Coming Events

OCTOBER

8 Last day of framed print exhibit.
At 5:30 p.m. new framed prints become available for circulation.

The newest prints acquired by the library have been seen by the regular weekly patrons of the library as well as by a number of residents who have made the trip to Memorial Hall especially to view the new Chagall, della Francesca, Sargent, and Seurat.

Today at five-thirty these prints become available for loan to the public. As usual, the period is two months and since this is a departure from the loan period for any of the other library materials, a notice will be sent to the borrower a few days before the picture becomes due so that the stipulated time will not be exceeded.

As in other years, generous gifts cover part of the cost of the excellent library loan collection of art reproductions.

Films Available

The new film program has begun. The library belongs to a film cooperative and through a revolving loan arrangement with other libraries, Memorial Hall has a constantly fresh selection of 16 mm movies. From Oct. 5 to 23, "White House Story" and "White Mane" may be booked by groups or individuals. The former is a story of our presidents and their families. The latter is a highly popular tale of a boy and a wild horse.

Three Canadian color films will be at the library until November 30. They are "Indian Days," "Rogers Pass," and "Two Points North." These films are all sound films and must be used with sound projectors. Any group which does not own projection equipment may borrow the Memorial Hall Library's projector and screen. The group must employ one of the library's projectionists and pay his operating fee. The projector should be booked, by telephone or otherwise, well in advance to avoid disappointment.

Any group wishing help in programming, may come to the library, Mrs. Cleveland Gilcreast, Audio-visual librarian explains. There are film catalogs on file as well as descriptions of films which may be ordered especially. The film reviews describe and evaluate so that if the library has not just what you have in mind, it is often possible to select, using these professional aids, just what your group would enjoy. Rental fees, postage, and insurance charges for these films are borne by the borrowing organization.

The following guides may be consulted at the library: Educational Film Guide; Film Strip Guide; Educator's Guide to Free Films.

At Ballardvale

Between the hours of 2 and 5 or 6 and 8 Monday and Thursday Mrs. Martha MacCausland will enroll the kindergarten set in her Littlest Listeners group. The initial story hour for the LL's will be Oct. 22. The group will then meet every other Thursday. The hour is 3:30 p.m. If your boy or girl is four or five years old, why not take him or her to Ballardvale to meet Mrs. MacCausland?

Librarians Take Busman's Holiday

Librarians from all over New England will be gathering for workshop and study sessions between Oct. 14 and 17. Memorial Hall Library will be represented by no less than eight members of the staff who plan to travel to Wentworth-by-the-Sea for the annual fall convention of the New England Library Association. Attending are Miss Miriam Putnam, librarian; Mrs. Kenneth C. Vint, assistant librarian; Miss Elizabeth Russell, supervisor of children's services; Mrs. Margaret Berry, children's and south school librarian; Mrs. Helen Hilton, West School; Mrs. Alice Carlton, Central School; Mrs. Georgann Stott, Shawsheen librarian; Mrs. Barbara Quinlan, Sanborn School, librarian.

United Nations Day

Librarians from the Greater Lawrence area met at Memorial Hall to plan a joint program to observe United Nations Day on Oct. 24. In this way the display and book and audio-visual resources of community will be made avai to the greatest number of peo A list of books available at libraries of Lawrence, Meth North Andover and Andover prepared and a selection of t from the various libraries be shown as a unit. The books booklists will be in the Old School on Oct. 24th as part of UN Day program. It is planned have two factual leaflets that be free. Memorial Hall has strips, two 16 mm movies, records which may be borro by organizations for the w Oct. 19 to 23. The films Children Of The Sun, in col suitable for children and the yo in spirit of any age, it runs minutes, has been called "a gem and won a 1961 Cannes Film Festival Award. World Without End a 45 minute black and white of the work of UNESCO in Thail and Mexico, suitable for jun high school and adults as well. library's film strips on the Uni Nations charter, its work and the world with the hungry and sick, the world food supply many other subjects are be reserved and those teachers clubs wishing to make use of the materials should call or come to the library soon to make a reservation.

Littlest Listeners

Enrollment in the Litt Listener story group has opened to three years olds, me ing that now youngsters who three, four or five may an the sessions at Memorial Library. They can be registe at the library.

NEW BOOKS THIS WEEK

Three For Fiction

R. L. Taylor - Two roads Guadalupe; (Exciting tale about Mexican War.) John Leggett - Gloucester branch, (Mirrors an male in a Northshore and Bos locale.) Petru Dumitriu - cognito. (Tumultuous, very fu a summer's idyll on the Dan through World War II and vicious statism of Commu Rumania.)

Autobiography

James Warburg - The long ro home; the autobiography of a Ma rick. (with a salty sense of humo K. G. Paustovskii - The story life. (In Russia at the start of th century.)

Reports From Abroad

R. M. Brown - Observer Rome. (A protestant report Vatican Council II.) Marcel Bri - Daily life in Vienna, (of Mozart and Schubert.) Jean Lucas-Dubr ton - Daily life in Florence (in t time of the Medici.) Paul Tou nier - The meaning of person (A distinguished Swiss physici tells what it really means to be person.)

Something For Everybody

Frank Edwards - Strange Worl (A collection of 118 events, wei and bizarre.) R. M. Williams Strangers next door. (Intergro relations from the Cornell studi of 1948-1956 in Elmira, Steube ville, Bakersfield and Savannah M. R. Smith - The Church a Club Woman's Companion. (A gui to every sort of church or ch function.) J. T. Wahlquist - Sta Colleges and Universities. F. Habicth - Modern Machine Tool (Descriptive handbook - the be tool for the job.) Hy Gardner - Gardner's Offbeat Guide to Ne York. (Blunt writing about th shoddy state of New York City R. A. Billington - The Far West ern Frontier, 1830-1860. (Ex ploration, military conquest pioneering business growth a the traders and frontiersmen w settled the far West.

INSURANCE MAN HONORED

Delegates to the annual conve tion of the Independent Mutu Insurance Agents Assoc. of Ne England honored an Andover m with a plaque commemorating h 50 years' service to the mutu insurance industry. It was the fir such award ever made by the grou

Honored was Frank L. Brighan formerly of the Andover Com panies who was among the 50 delegates to the convention hel at Pike, N. H.

Also attending was Mrs. Nelli E. Hoyt who is associated with th Andover Companies.

ll Library

and audio-visual resources of community will be made avail to the greatest number of peo A list of books available at libraries of Lawrence, Methu North Andover and Andover prepared and a selection of th from the various libraries w be shown as a unit. The books booklists will be in the Clin School on Oct. 24th as part of UN Day program. It is planned have two factual leaflets that be free. Memorial Hall has f strips, two 16 mm movies, records which may be borro by organizations for the w Oct. 19 to 23. The films a Children Of The Sun, in col suitable for children and the yo in spirit of any age. It runs minutes, has been called "a gem and won a 1961 Cannes Film Fe val Award. World Without End a 45 minute black and white f of the work of UNESCO in Thail and Mexico, suitable for ju high school and adults as well. library's film strips on the Un Nations charter, its work and the world with the hungry and sick, the world food supply many other subjects are b reserved and those teachers clubs wishing to make use of th materials should call or com to the library soon to make a r servation.

Littlest Listeners

Enrollment in the Litt Listener story group has opened to three years olds, ma ing that now youngsters who three, four or five may att the sessions at Memorial Hall Library. They can be regist at the library.

NEW BOOKS THIS WEE

Three For Fiction

R. L. Taylor - Two roads Guadalupe; (Exciting tale about Mexican War.) John Leggett - male in a Northshore and Bos locale.) Petru Dumitriu - cognito. (Tumultuous, very fu a summer's idyll on the Dan through World War II and vicious statism of Commu Rumania.)

Autobiography

James Warburg - The long ro home; the autobiography of a Ma rick. (with a salty sense of humo K. G. Paustovskii - The story life. (In Russia at the start of th century.)

Reports From Abroad

R. M. Brown - Observer: Rome. (A protestant report o Vatican Council II.) Marcel Brio - Daily life in Vienna, (of Mozart and Schubert.) Jean Lucas-Dubr ton - Daily life in Florence (in t time of the Medici.) Paul Tou nier - The meaning of person (A distinguished Swiss physici tells what it really means to be person.)

Something For Everybody

Frank Edwards - Strange World (A collection of 118 events, we and bizarre.) R. M. Williams Strangers next door. (Intergro relations from the Cornell studi of 1948-1956 in Elmira, Steube ville, Bakersfield and Savannah M. R. Smith - The Church a Club Woman's Companion. (A gui to every sort of church or ch function.) J. T. Wahlquist - Sta Colleges and Universities. F. Habicth - Modern Machine Tool (Descriptive handbook - the be tool for the job.) Hy Gardner - Gardner's Offbeat Guide to Ne York. (Blunt writing about th shoddy state of New York City R. A. Billington - The Far Wes ern Frontier, 1830-1860. (Ex ploration, military conquest pioneering business growth an the traders and frontiersmen w settled the far West.

INSURANCE MAN HONORED

Delegates to the annual conve tion of the Independent Mutu Insurance Agents Assoc. of Ne England honored an Andover m with a plaque commemorating h 50 years' service to the mutu nsurance industry. It was the fir such award ever made by the grou Honored was Frank L. Brighar ormerly of the Andover Com anies who was among the 5 elegates to the convention he t Pike, N. H.

Also attending was Mrs. Nelb . Hoyt who is associated with th ndover Companies.

THE PRESERVATION OF A PRICELESS WOODS is the oncern of Andover Garden Club members who here study some the vegatation to be found in the Garden in the Woods, a -acre botanic garden in Framingham. A fund drive is underway preserve the area. Left to right are Mrs. John Young, horti- ulture chairman for the Andover club, Mrs. Waters Kellogg, rector of the New England Wild Flower Preservation Society, illiam Curtis, owner of the garden, and Mrs. Ralph Hill, esident of the Andover club.

Fight On To Save Garden

The Andover Garden Club will participate in a drive to raise funds for the preservation of the Garden in the Woods, a 30-acre botanic garden which has been the lifetime work of one man.

Located in Framingham, the garden is filled with more than 4,000 species and varities of native American plants, and is laced with four miles of woodland paths and roads to make it accessible to the public.

It was created by Will C. Curtis who bought the property in 1931 and began developing it immediately as a haven for native plants. Now, however, Curtis is 80 years old and must make some decision about his property.

He has expressed a willingness to give his unique garden to the Wild Flower Society providing an endowment of $250,000 can be raised to guarantee the survival of his work.

A sum of $50,000 has been given anonymously and is held with the deed in escrow until the society can make an effort to raise the remaining $200,000.

The tract is considered valuable as an outdoor laboratory and living museum as well as a research and information center.

CENTRAL PTA MEETING

The Central Elementary Parent-Teacher Assoc. will meet for the first time this term at 7:30 p.m. Wednesday.

After a classroom visitation, parents and teachers will meet in the auditorium for a short business meeting which will be conducted by John F. Manning, president.

Rev. Richard R. Streeter, associate minister for South Congregational Church, will speak on "Tennis Ball Children."

Refreshments will be served following adjournment.

AT NORTHFIELD

Andover girls enrolling at Northfield School, Northfield, include: Judith Calderwood, daughter of Mrs. Margaret B. Calderwood; Carole Drake, daughter of Mr. and Mrs. Sherman F. Drake; Marjorie Harrison, daughter of Mr. and Mrs. Fred H. Harrison; Phebe T. Miner, daughter of Mr. and Mrs. Joshua L. Miner; and Rebecca Munroe, daughter of Mr. and Mrs. William A. Munroe.

PERSONAL

Raymond LaRochelle is a freshman at New York University. He is the son of Mr. and Mrs. Raymond LaRochelle, 290 South Main St.

Subscribe to the TOWNSMAN

stcotts Celebrate th Anniversary

Mr. and Mrs. Frederick West- t were honored at a tea at over Inn recently in celebra- n of their 50th wedding anni- sary.

They were married Sept. 23, 4 by the late Charles W. Henry, tor of Christ Episcopal Church. e wedding was held at the family ne on 78 Summer St. where they e resided since.

Mrs. Westcott was the former sie Cady. For many years Mr. scott was employed at Greeley's rket and was recently retired m the Andover Co-op. He is ive in Red Cross volunteer rk.

The couple has two children: Ruth Westcott, Andover ool nurse and Frederick West- Jr. of Oregon.

ALL FORMS WRITTEN
F. W. BRADLEY
INSURANCE
475-1242

AIR SEA TICKETS
We sell tickets for all major sea and air lines at official rates.
MEMBER
TRAVEL ANYWHERE INC.
92 MAIN ST. ANDOVER
475-2614

Triple Threat

All of us face the possibility of loss — from destruction of property by fire or other hazards; from theft; and from the claims of persons who blame us for their injuries. Insurance against them all is now available in one policy that saves you money. Full information is yours for the asking — and no obligation.

SMART & FLAGG, INC.
The Insurance Office
FOR OVER 100 YEARS
Olde Andover Village - 93 Main St. - At The Arch - 475-6161

PLANT NOW
HARDY MUM PLANTS
All The Newest Varieties
50¢ to $1.00
MILL HILL GARDEN CENTER
GL 2-6273
411 RIVER ROAD NORTH TEWKSBURY

FREE · DRAWING · FREE
$ FREE $
Fill out this coupon and deposit at store before Nov. 26th. Winner will receive 25 dozen beautiful Carnations.
NAME -
STREET -
TOWN - - - - - - - - - - - - - - - TEL. NO. - - - - - - - -
NO PURCHASE NECESSARY

VOLVO SALES
1965 MODELS ARE IN

PRICES RANGE FROM $2395 — $2985.
NEW AND USED CARS - ALL MODELS & STYLES
If You Want To Know About a VOLVO
Ask Someone Who Owns One.
BALLARDVALE CITIES SERVICE, 202 Andover St.
BALLARDVALE - Burt Grundy, Prop.
AL DEROSIER, Area Salesman
475-4531 & 475-9858
MAIN BRANCH:
JAFFARIAN'S SERVICE, INC. 321 RIVER ST. HAVERHILL

WALK-UP WINDOW OPENS AT 8:30 A.M.
YOUR 1965 CAR DESERVES THE VERY BEST
Absolutely the lowest rate
whether you finance direct
OR through the dealer of your choice

$4
PER $100
PER YEAR
IF you are paying the costs of a 2-car family, why not be one?
'phone 683 8761 and we'll OK your loan
ARLINGTON TRUST TIME PAYMENT PLAN
- One Hour Service
- Life Insurance Optional
- Save up to $300, perhaps enough to buy that "2nd CAR"

Example: Total amount of loan $1000
Total annual cost $40
ANDOVER OFFICE IN SHAWSHEEN PLAZA
ARLINGTON TRUST COMPANY
MEMBER FEDERAL DEPOSIT INSURANCE CORPORATION

PAPER HANGING
AND
INTERIOR PAINTING
EXPERIENCED & COMPETENT
CRAFTSMANSHIP
Make your reservations for
FALL SEASON
Call 475-6288

NORTH ANDOVER
ONE HORSE FARM
A Cape on a hill with one acre beautiful land. Shed and corral for the pet of the family. Expandable . . . only two bedrooms now. Living room; kitchen with stainless steel sink; breakfast room; breezeway, screened; paneled, big dry cellar. Taxes $350. Built in '61.
BOXFORD
Restored Farm House. Big Tavern style kitchen with fireplace. Picture window; wide pine boards, pegged floor; study and downstairs lavatory . . . even a mud room. Master bedroom and bath; main bath and two double-bedrooms. Concrete floor in basement. All new fixtures. Huge copper Beech tree. Taxes $648.
DARLING
ASSOCIATES
Mrs. David L. Darling, Realtor
24 CHESTNUT ST. ANDOVER
475-4515

Wedding . . .

MEANEY — MORRISON

Miss Margaret Dee Morrison, daughter of Mr. and Mrs. William Robert Morrison, Oct. 10 in Hackensack, N. J. to Joseph Stephen Meaney, Jr., son of Mr. and Mrs. Joseph Stephen Meaney of Andover, formerly of Auburndale.

Rev. Paul T. Keyes of St. Robert Bellarmine in Andover performed the ceremony at a Nuptial Mass in the Church of the Holy Trinity, Hackensack.

The bride wore an antique silk satin empire gown with a cathedral train. The gown was trimmed with hand made Cluny lace which was repeated in a coronet from which three corded bands fell to the edge of the train. She carried a spray of orchids.

Mrs. James O'Leary, sister of the bride, was matron of honor.

Wider, Choicer Selection
— Call us . . . We have it!
BONELLI
Liquors
685-5302
FOR PROMPT DELIVERY
64 MAIN ST., NO. ANDOVER

MRS. JOSEPH S. MEANEY JR.

The other attendants were Miss Martha Meaney, Mrs. William Morrison, Mrs. Ralph Crane, and Miss Barbara Lockheed. They wore short velvet dresses in beige, raspberry, gold, green, and brown and carried spider mums.

Raymond Jenkins Jr. served as best man; the ushers were William Morrison, James O'Leary, Leslie Grinspoon, John MacLean, and Robert Crawford.

The bride is a graduate of Jackson College, Tufts University, Medford, Mass. Her father is a former president of the Bergen County Bar Association.

Mr. Meaney received his B. S. and A. B. from Tufts University and is with the Lift Slab Company of New York.

After a trip to Bermuda, the couple will live in New York City.

Lobster Dinner At South Church

Lobster is on the menu for the South Church Couples Club, scheduled to meet at 7 p.m. Oct. 17 at the church.

Chairmen Bill and Midge Long report that chicken pie will be available for non-lobster eaters.

A Yankee Swap is to be conducted following dinner. Couples are to bring several useful items for the swap, and their own implements for eating lobster. Reservations may be made with the Longs through Tuesday.

Gardeners Plan District Meet

Registrations must be in today for the Northern District Annual Meeting of the Garden Club Federation of Massachusetts which is to be held Oct. 15 at Andover Country Club.

The day-long program begins at 9:30 a.m. with registration and coffee. At 10:30 a.m. a representative of the Ortho Div. of the California Chemical Co. will present a discussion, "Living with Roses" and at 11:30 a.m. district officers will open a Midway exhibit in the lobby.

Luncheon will be served at 12:30 p.m., during which club members will model hats of their own design. At 2 p.m. six distinguished arrangers from the district will display their work in a "Command Performance" and comments will be offered by two prominent flower show judges.

Hostess clubs for the district meeting are Lawrence, Andover, Spade-Trowel and Burlington. Mrs. Irving W. Mack is director for the event and Mrs. Lawrence E. Steimen is assistant.

Reservations may be made with Mrs. Joseph E. Robertson, 6 Ridge Rd., Lawrence.

LYDIA'S BEAUTY SALON
3 BARNARD ST. 475-4721
The NEW FALL HAIRSTYLES are here!

NOW OPEN
Mondays thru Saturdays
9 a.m. to 6 p.m.
OPEN FRIDAY NIGHTS
TIL 9 O'CLOCK
(Opp. Police Station)

Those Elusive Accents . . . .
Here are but a sampling of decorator accents to brighten and highlight your decorating tones. Those little extras that make such a big difference. What did you have in mind? Gold plated faucets . . . an old Spanish cannon . . . a camel skin from Arabia . . . Come to the "House of Ideas" — we care enough to find it for you.
The Studio Shoppe
Colonial — Modern — Provincial
35 MANCHESTER ST. GALLERIES LAWRENCE
(Turn left at 373 Broadway - at the lights)
685-5023
OPEN EVENINGS
Daily 10 to 9 . . . Wed. & Sat. 10 to 5

ROOFING & SIDING
OF ALL TYPES
CARPENTER WORK
ALUMINUM WINDOWS
HOMEOWNER'S
CONSTRUCTION SERVICE
201 HIGHLAND RD. ANDOVER
475-6634

FOR VARICOSE VEINS
the first 51-gauge
Elastic Stockings

Look just like regular nylons on your legs.
You will never again feel "different."
Full-foot
Full-fashioned
Full-support
Other Bauer & Black nylon or cotton elastic stockings from $7.50 a pair.
BAUER & BLACK
THE DAME SHOP
48 MAIN ST. ANDOVER 475-1658

WEST COAST WOMAN SEEKS FATHER'S FAMILY

Relatives for a ret father — this is what a C fornia woman is seeking the Andover area.

In a letter to the Cham of Commerce, Mrs. Earl De of Box 92, Scotia, Califo asked for help in locating living relatives of one Joseph Burke, a staff geant retired from the Air Corps.

John Burke was born North Andover, January 1881. He quit school to the army, serving in Spanish American War. never returned to Andov but he did learn some ye later that both his Irish-b parents were victims of 1918 flu epidemic.

Burke's daughter reque that relatives or friends information contact her at above address.

Andona Ball Benefits Young

The Andona Society will hol first social event of the seaso annual Ball, on Friday, Oct. Andover Country Club.

Dancing will be underway 9 p.m. until 1 a.m. A stro French musician will ente between sets, in keeping wi Parsian theme hors d'oeu are to be served continu throughout the evening.

As in other years, the proce of the Ball will be used in var projects to aid the youth of A over.

Co-chairmen for the evening Mrs. R. Kingman Webster and William Funk. Other chairmen Mrs. J. J. Hartrich, decorati Mrs. Leo Keefe, door; Mrs. D Robichaud, prizes; Mrs. F Reynolds, finance; Mrs. G Grubbs, invitations; and Mrs. liam R. Thomas, Jr. public

Pace Accelerating On West Fair Work

A corps of West Church wo headed by Mrs. William West and Mrs. Robert Scribner, are with advance preparations fo Church Fair to be held Satur Nov. 14.

Chairman for the various t for the annual event are: bak Mrs. Robert DesRoches; jew Mrs. Preben Eggers; doll clo Mrs. S. Abbott Batchelder; st animals, Mrs. Vahey Gulezia Mrs. Robert Haefling; jams jellies, Mrs. William Trow.

White elephant, Mrs. D Young; gifts and handwork, Donald Ellsworth; Christ ornaments and table decorat Mrs. Earl Young; and Mrs. Jo Carruthers; aprons, Mrs. Ke Brown; wreaths and cones, Edward Warwick and Mrs. P Piper.

Knitting, Mrs. Elmer Peter plants, Mrs. Thomas Mil children's room, Mrs. Albert telle; corsages, Mrs. John A.M. coffee and P.M. tea, Kenneth Fitzgerald; lunch Mrs. Ronald Gerstenbergen; sitting, Miss Marianne Niel publicity; Mrs. John Harley.

MARINE PROMOTED

Marine Pvt. First Class Mar K. Gordon, son of Mrs. L M. Gordon, 8 Binney St., was moted to his present rank Se while serving with the First Bat lion, Seventh Marine Regi First Marine Division at C Pendleton, Calif.

Subscribe to the TOWNSM

Established 1926
METROPOLITAN
Auto Body Sho
AUTOMOBILE
BODY & FENDER
REPAIRING
UPHOLSTERY WORK
AUTO & TRUCK PAINTI
682-4035
341 SO. BROADWAY, LAWRE

Births

DEYERMON
Mr. and Mrs. mond, Jr. in L mother is th Thompson. Th parents are M V. Deyermond

LIVINGSTON
Lowell Genera and Mrs. Rol Spring Rd., Be was Marilyn I Mrs. Edward I d.

HERLIHY -
Gerard, Sept. and Mrs. Tim Trull Rd., Nor mother was B R. N. of Andove

TELLIER -
Bon Secours H Mrs. Allen Tell Rd. The mother

JARBEAU -
Joseph, Jr., Sep N. C. to Airm Mrs. Raymond J nal grandparent Joseph Jarbea

Obitua

MRS. HELEN
Mrs. Helen Choinackd, 79 S 2, at Bon Secru ing a long the widow of She was bor 13, 1886 and for many year to Andover. Augustine's Chu She is survi ters Mrs. Fre Lexington, Mrs Chelmsford, M of Wakefield Smith with wh two sons, John Me. and Chest chester; seve sisters in Po children and children.

The funeral at Lundgren F a high Mass Augustine's Ch at St. Michael's Hills.

JOHN B. KEIT
Word has bee death of John B Andover reside cently of 13 M bridge.

Keith, 67, was Scotland Dec. to Andover at later worked f dresser tender He was a veter and a member o Legion, and Cla

He is survi Winifred A. B bridge; a daugh Olympia, Wash. Waltham, a daug of Cambridge; Joseph and Hec a sister, Marg Texas.

The funeral w Congregational bridge and bur Spring Grove Ce

MRS. DELIGHT
Mrs. Delight

Re
sham
Clean you

1. Fill tank
Shampoo
brightest r
Rent a Glam
store, house
CO

WEST COAST WOMAN SEEKS FATHER'S FAMIL

Relatives for a ret father — this is what a C fornia woman is seeking the Andover area.

In a letter to the Cham of Commerce, Mrs. Earl De of Box 92, Scotia, Califo asked for help in locating living relatives of one Joseph Burke, a staff geant retired from the Air Corps.

John Burke was born North Andover, January 1881. He quit school to the army, serving in Spanish American War. never returned to Andov but he did learn some ye later that both his Irish-b parents were victims of 1918 flu epidemic.

Burke's daughter reque that relatives or friends information contact her at above address.

Andona Ball Benefits Young

The Andona Society will hol first social event of the seaso annual Ball, on Friday, Oct. Andover Country Club.

Dancing will be underway 9 p.m. until 1 a.m. A stri French musician will ente between sets, in keeping w Parsian theme hors d'oeu are to be served contin throughout the evening.

As in other years, the proc of the Ball will be used in va projects to aid the youth of over.

Co-chairmen for the evenin Mrs. R. Kingman Webster and William Funk. Other chairmen Mrs. J. J. Hartrich, decorat Mrs. Leo Keefe, door; Mrs. Robichaud, prizes; Mrs. F Reynolds, finance; Mrs. G Grubbs, invitations; and Mrs. liam R. Thomas, Jr. public

Pace Accelerating On West Fair Work

A corps of West Church wo headed by Mrs. William West and Mrs. Robert Scribner, are with advance preparations for Church Fair to be held Satur Nov. 14.

Chairman for the various ta for the annual event are: bak Mrs. Robert DesRoches; jew Mrs. Preben Eggers; doll clo Mrs. S. Abbott Batchelder; st animals, Mrs. Vahey Gulezia Mrs. Robert Haefling; jams jellies, Mrs. William Trow.

White elephant, Mrs. D Young; gifts and handwork, Donald Ellsworth; Christ ornaments and table decorat Mrs. Earl Young; and Mrs. Jo Carruthers; aprons, Mrs. Ke Brown; wreaths and cones, Edward Warwick and Mrs. P Piper.

Knitting, Mrs. Elmer Peter plants, Mrs. Thomas M children's room, Mrs. Alber telle; corsages, Mrs. John A.M. coffee and P.M. tea, Kenneth Fitzgerald; lunch Mrs. Ronald Gerstenberger; sitting, Miss Marianne Nie publicity; Mrs. John Harley.

MARINE PROMOTED

Marine Pvt. First Class M K. Gordon, son of Mrs. L M. Gordon, 8 Binney St., was moted to his present rank S while serving with the First B lion, Seventh Marine Regi First Marine Division at Pendleton, Calif.

Subscribe to the TOWNSM

Established 1926
METROPOLITA
Auto Body Sho
AUTOMOBILE BODY & FENDER REPAIRING
UPHOLSTERY WORK
AUTO & TRUCK PAINT
682-4035
341 SO. BROADWAY, LAWRE

Births...

DEYERMOND - A daughter to Mr. and Mrs. Robert V. Deyermond, Jr. in Lee Summit, Mo. The mother is the former Corene Thompson. The paternal grandparents are Mr. and Mrs. Robert V. Deyermond, Sr., 91 Elm St.

LIVINGSTON - A son, Oct. 6 at Lowell General Hospital to Mr. and Mrs. Robert Livingston of Spring Rd., Bedford. The mother was Marilyn Harty, daughter of Mrs. Edward Harty, 1 High Plain Rd.

HERLIHY - A son, Stephen Gerard, Sept. 25 in Lowell to Mr. and Mrs. Timothy J. Herlihy, 142 Trull Rd., North Tewksbury. The mother was Barbara Ann Doyle, R. N. of Andover.

TELLIER - A son, Oct. 1 at Bon Secours Hospital to Mr. and Mrs. Allen Tellier, 151 Shawsheen Rd. The mother was Ellen Damoth.

JARBEAU - A son Raymond Joseph, Jr., Sept. 26, Fayetteville, N. C. to Airman first class and Mrs. Raymond Jarbeau. The paternal grandparents are Mr. and Mrs. Joseph Jarbeau, 12 Boston Rd.

Obituaries...

MRS. HELEN CHOINACKI

Mrs. Helen (Jedrzejewski) Choinacki, 79 Stevens St., died Oct. 2, at Bon Secours Hospital following a long illness. She was the widow of Anthony Choinacki. She was born in Poland June 13, 1886 and resided in Chelsea for many years prior to coming to Andover. She attended St. Augustine's Church.

She is survived by four daughters Mrs. Frederick Bourque of Lexington, Mrs. William Bell of Chelmsford, Mrs. Winston Ross of Wakefield and Mrs. A. John Smith with whom she resided; two sons, John Adamski of Auburn, Me. and Chester Adams of Dorchester; several brothers and sisters in Poland; nine grandchildren and 11 greatgrandchildren.

The funeral was held Monday at Lundgren Funeral Home with a high Mass of requiem in St. Augustine's Church. Burial was at St. Michael's Cemetery, Forest Hills.

JOHN B. KEITH

Word has been received of the death of John B. Keith, a former Andover resident, and more recently of 13 Magazine St., Cambridge.

Keith, 67, was born in Arbroath, Scotland Dec. 3, 1896. He came to Andover at the age of nine and later worked for 35 years as a dresser tender at Marland Mills. He was a veteran of World War I and a member of Post 8, American Legion, and Clan Johnston, O.S.C.

He is survived by his wife, Winifred A. Broughm of Cambridge; a daughter, Ruth Ford, of Olympia, Wash.; a son Joseph of Waltham, a daughter Shirley Vokey of Cambridge; two brothers, Joseph and Hector of Andover and a sister, Margaret Wierdham of Texas.

The funeral was held at Pilgrim Congregational Church in Cambridge and burial Oct. 3 was at Spring Grove Cemetery.

MRS. DELIGHT W. GAGE

Mrs. Delight W. (Hall) Gage, 43 Bartlet St., Andover, widow of Brownell Gage, died on Wednesday, September 30th at Randolph Nursing Home after a long illness.

Born in Meriden, Conn., she had resided in Andover for most of her lifetime, for the past several years with a nephew, Alfred H. Grant.

A graduate of Abbot Academy, she attended Mt. Holyoke College and was graduated from Radcliffe in 1913. She later taught at two private schools in Boston, Miss Haskell's and Miss Lee's and taught Greek, mathematics and astronomy at Abbot Academy.

In 1938, she married Brownell Gage, the headmaster of Suffield (Conn.) Academy. Following his retirement, the Gages moved to Bolton, Conn. where Dr. Gage was the minister of the Congregational Church until his death in 1945.

Mrs. Gage had been a member of the Radcliffe Club, was a life member of the Appalachian Mountain Club and a member of the board of the former Andover Home for the Aged.

She leaves three step-daughters, Sister Mary Anselm, stationed with an Episcopal mission in the Philippines, Emily Gage of Noroton, Conn. and Mrs. Eleanor Betts of Syracuse, N. Y. Also surviving are a niece, Mrs. Levin Waters of Guilford, Conn. and five nephews, Dr. Edward T. Hall of Chicago, Richard Hall and John Grant of New Canaan, Conn., Stephen Grant of Wellesley and Alfred Grant of Andover.

Memorial services will be held Oct. 9 at 2 p.m. in Sylvia Pratt Kemper Chapel at Phillips Academy, with Rev. Dr. A. Graham Baldwin, chaplain, officiating.

Memorial contributions may be made to the Bolton Congregational Church.

JOHN J. PERRY

John J. Perry, 61, 8 Ferndale Ave. died Oct. 3 at Lawrence General Hospital following a short illness.

Mr. Perry was born in Prince Edward Island, Canada. He had lived here for most of his life, and before his retirement was employed at the Oxford Paper Co.

He leaves two sisters, Mrs. Jennie Gaudette of Lawrence and Mrs. Lucy Foley of Newburyport; also a brother George of Canada.

The funeral was held Tuesday at the Paul and Louise Breen Funeral Home, Lawrence with a high Mass of requiem in St. Augustine's Church.

PARSONS ON COMMITTEE

C. Richard Parsons, 96 Abbot St., vice president of American Mutual Liability Insurance Co. has been named to the new industries committee of the Greater Boston Chamber of Commerce.

The committee is to select appropriate industrial prospects and plan programs to bring such firms into the Greater Boston area.

Many people fail in their life's goal because they try to accumulate by adding nothing to nothing.

It's true that money doesn't grow on trees, but it does develop rapidly in an oil well.

BUYING? RENTING? SELLING?
It will pay you to call
F. W. BRADLEY & ASSOCS.
475-1242

PRIDE 'N JOY DIAPER SERVICE, INC.
P. O. BOX 1023 LAWRENCE
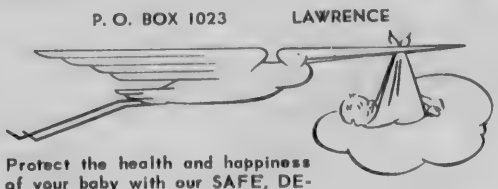
Protect the health and happiness of your baby with our SAFE, DEPENDABLE service!
For further information . . . . DIAL 688-5454

Henry F. Rich, Prop.
The MARK V Barber Shop
Olde Andover Village
For that mark of distinction

Lane Funeral Home
John W. Lane, Jr. Eugene S. Lane
Robert E. Lane
68 Park Street, Andover
475-1516

Rent an electric rug shampooer only $2.00 a day!
Clean your carpets the low-cost Glamorene way!
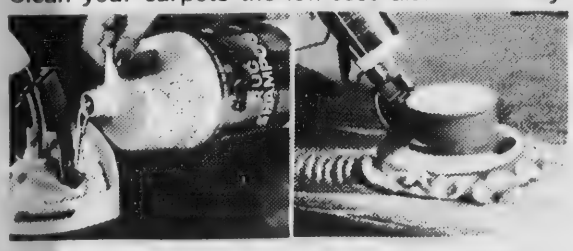
1. Fill tank with Glamorene Rug Shampoo with Nulite® for the brightest rugs you've ever seen.
2. The easiest way to clean all your wall-to-wall carpets with professional-like results.
Rent a Glamorene Electric Rug Shampooer at your favorite hardware store, houseware store or supermarket. GLAMORENE
COLE PAINT & HARDWARE
10 MAIN ST. 475-1156

STRENGTHEN YOUR GRIP ON YOUR FUTURE!

THROUGH REGULAR SAVING HERE AT ANDOVER SAVINGS
Don't let your future creep up on you unexpectedly without being financially prepared to face it.
Opening a fully insured savings account here at Andover Savings is something that in later years you'll never have reason to regret. Do it today!
LATEST DIVIDEND
REGULAR ACCOUNTS 4% per annum
NOTICE ACCOUNTS 4½% per annum
Andover Savings Bank
Offices in:
ANDOVER • NORTH ANDOVER • METHUEN
61 MAIN ST. 108 MAIN ST. GAUNT SQUARE
A MUTUAL SAVINGS BANK

WHO'S WHO IN BUSINESS

AUTOS — USED
HOME OF GUARANTEED USED CARS
BERUBE AUTO SALES
MANY LATE MODELS TO CHOOSE FROM
682-3752
12 PARKER ST., LAWRENCE

AUTO SEAT COVERS
COLUMBIA
Auto Seat Covers
Complete Auto Interior Service
683-2205
165 SO. BROADWAY, LAWRENCE

BEAUTY SHOP
COIFFURES BY MARION FERRANTE
Specializing in Lamp
Cutting — Styling — Tinting
52 MAIN ST. 475-5913

BICYCLES — LAWNMOWERS
MEIER, INC.
LAWNMOWERS
BICYCLES
SNO-THROWERS
Schwinn BICYCLES
56 BERKELEY ST., LAW.

BOATS — MOTORS
MERRIMAC MARINE SUPPLY
BOATS — OUTBOARDS — MOTORS
MARINE SUPPLIES
244 EAST ST., Rt. 110, METHUEN

BOWLING — BILLIARDS
ANDOVER RECREATION
Air Conditioned
15 LANES — 4 TABLES
34 PARK STREET

BUILDING MATERIALS
JACKSON LUMBER CO.
With One of the Most Complete Lines of Lumber, Building Materials, Hardware & Paints in the MERRIMACK VALLEY
686-4141
10 JACKSON ST., LAWRENCE

CLEANERS
SUPREME CLEANERS
OF ANDOVER
Experts in Cleaning and Finishing
Shirts Laundered to Perfection
We do Repairing & Alterations
475-6636
SHAWSHEEN PLAZA SHOPPING CENTER

DRIVE-IN RESTAURANT
McDONALD'S
HAMBURGERS — FRENCH FRIES
COFFEE — MILK SHAKES
195 NORTH MAIN ST., ANDOVER

FLOOR COVERINGS
LAWRENCE RUG & LINOLEUM CO., Inc.
Call us for those Heavenly Carpets by LEES
278 SO. BROADWAY — LAWRENCE - 683-3151
Next to Registry of Motor Vehicles

FLORIST
27 MAIN ST. 475-2929
Valentine
Flowers From The Heart

FUEL OIL
MARTIN OIL CO., INC.
FUEL OIL — BURNER SERVICE
682-7577
39 OAKLAND AVE., METHUEN

FURNITURE
MICHAEL J. SULLIVAN INC.
"The Leading Furniture Store in Essex County" — Serving Andover Homemakers for Generations — Open Tuesday & Friday Evenings 'til 9 P.M.
266 ESSEX ST., LAWRENCE 686-6157

SUTTON TRAVEL SERVICE

Summer Into Fall

Make your summer linger into fall . . . you can add to those sunshine days - and save money too by visiting the Sutton Travel Agency, 263 Common Street, Lawrence or 1 Lowell St. Andover. Pre-winter rates save you one-third on your accommodations from now to December 15th. Go to the Bahamas, the flying time from Boston to Nassau is only 31/4 hours; or as little as 30 minutes from Miami, if you are planning Florida as your vacation spot this year.

In the Bahamas, the fall sunshine is benign. The bland tropic trade winds will caress you, the crystal - clear water will refresh you. You can relax on coral-pink beaches and do absolutely nothing - slowly.

You can swim, sail, play golf, or tennis, shop in stores filled with duty-free bargains. Then sample, if you like, Nassau's stimulating dusk-to-dawn night life.

Sounds good to you? Make this your year to "go foreign" to the sun-blessed Bahamas. There's no red tape, no passport, no visa. Just bring yourself and your bathing suit. Get ready for many glorious fun days in the sun.

Visit the Sutton Travel Agency and get all the free information at no obligation! P.S. Don't forget to bring along your suntan lotion.

Fall Fashions

In this fall season of the feminine shoe, the most important look is lightness. Sides may be scooped into curved shapings called canoe shells, or shallowed only toward the front, or they may plunge into deep decollete that bare the beginnings of the toes.

Or, that new high front is a great favorite, liked for its contrast with small sided, and lowered, rangy backs. Sometimes the throat is narrowed and quite high, a look that is now most effective when the back plunges.

Today's most provocative women know that pretty shoes can add the finishing touches to the most tasteful outfit. That is why you find today's fashion makers buy their shoes at Lamey-Wellehan's, 331 Essex Street, Lawrence. There, you can find all types of shoes for the most feminine to the tomboyish women.

While you're at Lamey-Wellehans be sure to pick up shoes for the whole family at a reasonable cost. Come down and see for yourself Lawrence's most complete shoe store . . . you'll be glad you did!

Bowl For Fun!

Grandma's a winner! She can bake the tastiest mince pie and knit a sweater that is a real masterpiece! But, above all, Grandma has just accomplished something new! She just bowled a nifty 133. She beat everyone - Grandpa, some neighbors, and her two grandchildren.

Bowling is the one sport that is fun for everyone - no matter what your age. It is easy to learn and enjoyable right from the start.

You don't have to score high to really have fun. It sure is a great way to stay young!

Why not bowl soon at the Andover Recreation, 34 Park Street. It has 15 lanes for your convenience, plus four Billiard tables. Try bowling soon - even Grandma is doing it!

SPADE-TROWEL CLUB MEETING TUESDAY

Techniques for drying flowers for winter enjoyment will be the subject of Mrs. Gorden Fairfield Smith, speaker for a meeting of the Spade and Trowel Garden Club to be held Tuesday at 8 p.m. in the home of Mrs. Robert McCartney, 140 Argilla Rd.

Co-hostesses for the evening are Mrs. Robert Dulong and Mrs. John Harley.

Planning To Remodel?

Big doings! Big remodelings are going on! And well they should, for often a major addition can let a family move-up without moving. We here at Jackson Lumber Company, 10 Jackson Street, Lawrence, long insisted that, for many families, large scale improvements of the home can add wonderful new dimensions in comfort, efficiency and enjoyment.

If you want a room big enough for the whole family to relax in comfortably - and your living room is too small - why don't you expand your present room and save money too?

You must have an idea of what you want and how much you can invest in your home. Let us, the Jackson Lumber Company, help you with your building needs.

Protected Moving

Kent movers puts safety in style with tailored protection for all your belongings. Fine, finished pieces, like your television, wear an overcoat of thick cushioned padding. China, crystal ware, lamp shades, and what have you, slip into specially designed cartons. And for your personal wardrobe, they have closet-size containers that keep each garment fresh and wrinkle-free.

Just call - William B. Kent and Sons, 550 Turnpike Street, North Andover, telephone 683-9439. Remember "Kent the movers" are an agent for the North American World-Wide Moving, a name to be trusted.

Are you planning to move? Why not call for an estimate today.

Don't forget . . . when the occasion calls for moving . . . we dress your furniture to travel.

PERSONAL

Last week, Mr. and Mrs. William MacCausland of Woburn St. celebrated their 25th wedding anniversary. Members of the family and friends from Nashua gathered to celebrate the occasion.

LAYMEN'S SUNDAY

Laymen will conduct the morning service at Andover Baptist Church Sunday at 10:45 a.m.

Participating will be Richard Dennison, scripture, Samuel Dimlich, prayer, Joseph Ottaviano, announcements and offerings and Kenneth Thompson, Herbert Otis and Arthur Weaver, brief messages.

Fred Otis and George Keith will serve as head ushers.

CHRYSLER — PLYMOUTH
CLARK MOTOR CO. INC.
PLYMOUTH — VALIANT — JEEP
— Sales & Service —
Good Used Cars — Open Evenings
273 SO. UNION ST., LAWRE

GLASS & MIRRORS
CITY GLASS CO.
- Auto Glass Replaced — Insurance
placements — Table Tops — Window
— Mirrored Sliding Doors — Tub Enclo
Cor. WEST & TREMONT STREETS
LAWRENCE 683-

HEARING AIDS
SONOTONE 682-
The Amazing New Sonotone, ALL in Your Ear.
BAY STATE BLDG. ROO
301 ESSEX ST., LAWRE

LIGHTING FIXTURES
MIDTOWN CITY SUPPLY
ARTISTS SUPPLIES
PAINT — LIGHT FIXTURES
"The Store With PERSONALIZED Servi
92 BROADWAY, LAWRE

LIQUORS — WINES
M. Carney Co
WINES — LIQUORS — BEER
The Most Modern Package Store in the Area
80 WINTHROP AVE., LAWRE

MILK DEALER
FINDEISEN'S FARMS, INC
For Top Quality Milk & Complete Lin
Dairy Products 687-717
— Prompt Service Guaranteed — Thank Y
155 LOWELL ST., METHU

MOVERS
WM. B. KENT & SO
INC.
Agent for North American World-Wide Moving
683-9439
550 TURNPIKE ST., NO. ANDO

REAL ESTATE & INSURANCE
WENDELL BERMAN
Insurance Agency, Inc.
INSURANCE OF EVERY DESCRIPTION
430 CANAL ST., LAWRE

RESTAURANT
Luigi's Restaurant
FINE GOODS & COCKTAILS
"Where you Taste the Difference"
METHUEN & NEWBURY ST., LAWRE

SERVICE STATION
Village Texaco Service Stati
— Andover's Texaco Dealer —
Courteous, Friendly Service — Lubricati
— Tires — S & H Green Stamps —
— Best Prices In Town —
14 N. MAIN ST., 475-98

SHOES
LAMEY-WELLEHAN
LAWRENCE'S
COMPLETE SHOE STORE
STRIDE-RITE . . . FLORSHEIM
331 ESSEX ST. 682-37

TRAVEL AGENTS
Sutton Travel Service, Inc.
Merrimack Valley's Most Experienced Trav
Agent — International & Domestic — Tour
Cruises & Resorts — Free Consultation.
263 COMMON ST., LAWRENCE 683-02
1 LOWELL ST., ANDOVER 475-42

VOLKSWAGEN
HARRISON PARK CORP.
AUTHORIZED
Volkswagen Sales and Service
222 LOWELL ST., LAWRE

NESS
SLER – PLYMOUTH
LARK MOTOR CO. INC.
PLYMOUTH – VALIANT – JEEP
– Sales & Service –
Good Used Cars – Open Evenings
O. UNION ST., LAWREN

S & MIRRORS
CITY GLASS CO.
o Glass Replaced – Insurance
ents – Table Tops – Window Gl
ored Sliding Doors – Tub Enclos
or. WEST & TREMONT STREETS
ENCE 683-

NG AIDS
NOTONE 682-
The Amazing New Sonotone,
ALL in Your Ear.
ATE BLDG. ROOM
EX ST., LAWRE

NG FIXTURES
CITY SUPPLY, I
688-
ARTISTS SUPPLIES
PAINT – LIGHT FIXTURES
Store With PERSONALIZED Servi
DADWAY, LAWREN

RS – WINES
Carney Co
WINES – LIQUORS – BEER
The Most Modern Package Store
in the Area
HROP AVE., LAWREN

EALER
DEISEN'S FARMS, INC.
Quality Milk & Complete Line
Products 687-7171
Service Guaranteed – Thank Yo
ELL ST., METHUE

S
WM. B. KENT & SON
INC.
Agent for North American
World-Wide Moving
683-9439
NPIKE ST., NO. ANDOV

TATE & INSURANCE
ENDELL BERMAN
Insurance Agency, Inc.
NCE OF EVERY DESCRIPTION
L ST., LAWREN

RANT
uigi's Restaurant
NE GOODS & COCKTAILS
re you Taste the Difference"
& NEWBURY ST., LAWREN

STATION
Texaco Service Stati
– Andover's Texaco Dealer –
, Friendly Service – Lubricati
res – S & H Green Stamps –
– Best Prices In Town –
N ST., 475-98

MEY-WELLEHAN
LAWRENCE'S
OMPLETE SHOE STORE
DE-RITE . . . FLORSHEIM
ST. 682-37

AGENTS
n Travel Service, Inc.
Valley's Most Experienced Trav
ternational & Domestic – Tour
Resorts – Free Consultation.
N ST., LAWRENCE 683-02
ST., ANDOVER 475-42

AGEN
ON PARK CORP.
AUTHORIZED
agen Sales and Service
ST., LAWREN

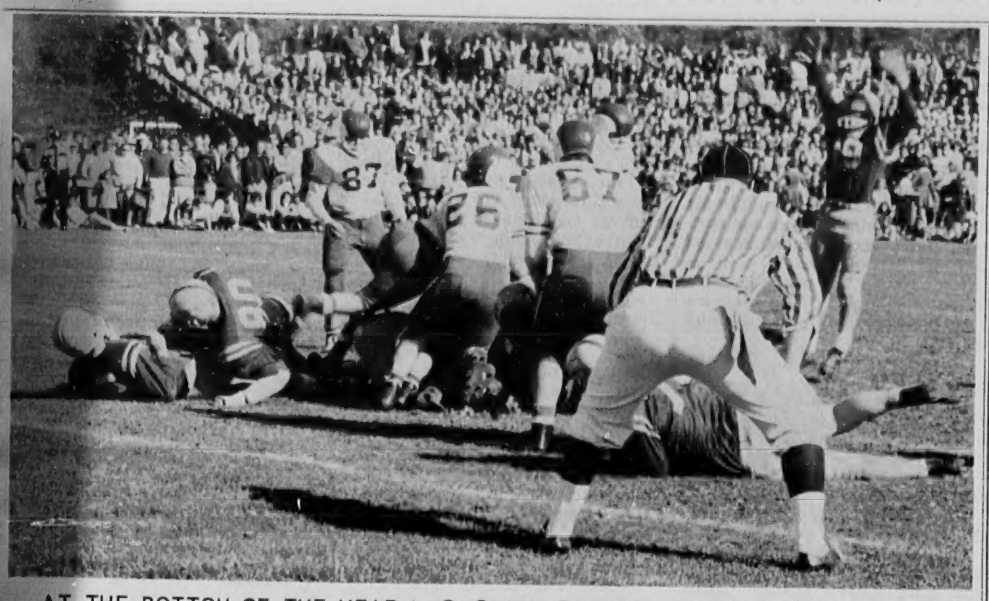

AT THE BOTTOM OF THE HEAP is Co-Captain Dave Bennett with the ball that made it Touchdown I for the Golden Warriors Saturday in their game with Danvers. Andover finished with a score of 12-0, making both touchdowns in the final period for its first win of the season. (Cole)

17 Andoverites At Merrimack

Seventeen Andover students are among the 515 freshmen registered for the term at Merrimack College, according to a report from Rev. Paul C. Thabault, O.S.A., registrar.

The North Andover College has enrolled a total of 1,600 students from 14 states and five foreign countries.

Andover students are:

Yvette M. Chasse, guardian, Mr. John E. Smith, Jr., 19 North St.; Peter B. Coster, son of Mr. and Mrs. A. T. Coster, 31 Wolcott Ave.; and Jeanne M. Deschene, daughter of Mr. and Mrs. Eugene G. Deschene, 7 Sheridan St.

Nancy A. Disbrow, daughter of Mr. and Mrs. Walter A. Disbrow, 259 Chandler Rd.; Philip J. Doyle, son of Dr. and Mrs. P. F. Doyle, 12 Chestnut St.; Joseph V. Greendon, son of Mr. and Mrs. Joseph Greendon, 1 Longwood Dr.; Anne L. Guillemette, daughter of Mr. and Mrs. Alicide L. Guillemette, 17 North St.; and Beverly A. McCarthy, daughter of Mr. and Mrs. C. F. McCarthy, 4 Wild Rose Dr.

Joan M. McGilvray, daughter of Mr. and Mrs. John D. McGilvray, 63 Elm St.; Arthur R. Nicolaisen, son of Mr. and Mrs. Eugene Nicolaisen, 18 Wolcott Ave.; David T. Noyes, son of Mr. and Mrs. Thomas B. Noyes, 100 Burnham Rd.; Kevin O'Connor, son of Mr. and Mrs. Thomas G. O'Connor, 1 Union St.; Edward A. O'Toole, son of Mrs. Alice O'Toole, 7 Carlisle St.; Paul A. Roeger, son of Mr. and Mrs. Herbert Roeger, 53 Jenkins Rd.; Robert P. Rohnstock, son of Mrs. Ellen M. Rohnstock, 24 Brookfield Rd.; Michael J. Toomey, son of Mr. and Mrs. John D. Toomey, 36 Brown St.; and Christa E. Wolf, daughter of Mr. and Mrs. Yale H. Wolfe, 16 Shaw Dr.

TIP TO MOTORISTS

The man who insists on running risks and automobiles at the same time is bound to come to grief.

Parents Guests For Tea At JHS

Parents of seventh graders at Andover Junior High School were guests of the faculty today at a reception and tea held in the auditorium.

Junior High policies and programs were explained by Principal William E. Hart who welcomed the families.

The following staff members handled arrangements for the afternoon events: Table Decorations - Mrs. Dorothy Partridge, assistant principal, Mrs. Frances Drew, Mrs. Emmy Lou Danforth, and Miss Josephine Genovese.

Pourers - Mrs. Margaret VanDeWoestine, Miss Helen Loux, Miss Janet Conte, Miss Josephine Genovese, Mrs. Norma Weber, Mrs. Dorothy Partridge, Mrs. Frances Drew, Mrs. Emmy Lou Danforth.

Greeters - Miss Katherine Sweeney, dean of girls and Richard E. Neal, boys counselor.

Reception Line - John Hughes, head of social studies dept., Harry Jamkochian, Head of Science Dept. and Carl Gahan, Head of Industrial Arts Dept.

Audio-Visual - Robert Bachmann. Name Tags - Robert Deacon, Mrs. Florence McGrath, Director of Cafeteria, was in charge of food and beverages.

Marjorie E. Musen, daughter of Mrs. Jason Toabe, 45 Hidden Rd., is registered as a freshman at Dean Junior College, Franklin.

SOUTH CUBS ORGANIZE; FORM TWO NEW DENS

Organization of Cub Pack 73, South Church is complete. Robert Gaynor is cubmaster and his assistant is Jason Wright.

Committee members are Thomas Dye, chairman, Sidney Zussman, Edward Sabbagh, John Olander, Glenn Inman, George Francis and Jerald Cornwell.

Two new Dens, 3 and 6, have been formed with Mrs. R. Scott Quinlan and Mrs. Lyman Appleton den mothers for 3 and Mrs. Allen Copeland den mother for 6. New cubs in Den 3 are Stephen Quinlan, Louis Fisk, Thomas Appleton, Dana Gould, Steven Ellis, Charles McClintock and David Mosher III.

New Cubs in Den 6 are Thomas Copeland, David Wright, Kenneth Elowe, James Barenboim, Thomas Barenboim, Bruck McIntyre, James Peterman and Craig Liversidge.

Also named, two new den mothers for Den 4. They are Mrs. James Peirce and Mrs. Joseph Normandy.

New cubs are Thomas Dye, Ronald Pope, Jay Baldwin and David Stupack.

CALL 475-1943 FOR OUR AD TAKER

Custom
SIMONIZING
Factory Approved
Methods and Materials
ONE DAY SERVICE!
RAPID CAR WASH
330 SO. BROADWAY
LAWRENCE 683-8395
Customer Satisfaction Guaranteed
PICK-UP & DELIVERY

YOU ARE INVITED TO VIEW OUR EXCITING
Sugar Hill Pine Furniture
Open Tues. and Fri. 'til 9
Closed Wed. at Noon

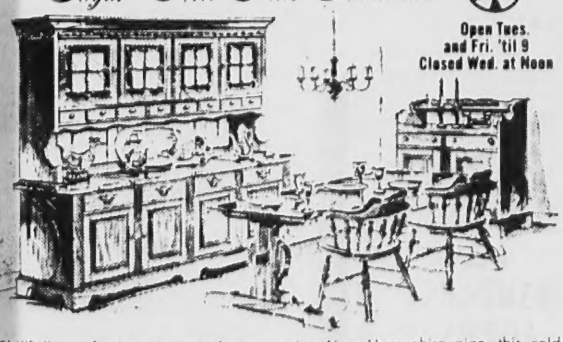

Skillfully crafted exclusively from genuine New Hampshire pine, this cold country Sugar Hill timber excels all others. See for yourself the superior quality and rich finish of these traditional pine pieces.
F. J. LEONE CO.
8 Floors of America's Leading Brands
FURNITURE & APPLIANCES
430 ESSEX STREET, LAWRENCE, MASS.
A short drive from new Highway #93 exit, Route 110 686-6197

Naturalizer

If you have a passion for soft shoes, satisfy it with Naturalizer's Tourist
$14.99

Featured in Ladies' Home Journal
Elander & Swanton INCORPORATED
MAIN ST., ANDOVER
Family Shoe Dept.
Leo Lacaillade, Mgr.

BICYCLE AWARDED

Raymond B. DeRuisseau, Business Manager of the Andover Townsman is shown above drawing the winning coupon in Elander & Swanton's Bicycle Contest last Saturday afternoon at 5 o'clock. Stanley Swanton holds the coupon box while Leo Lacaillade, manager of Elander & Swanton's new Family Shoe Department looks on. The lucky winner was 13 year-old

RICHARD DUTT
49 Wildwood Road, Andover

Elander & Swanton's
56 MAIN STREET ANDOVER

LOT-A-CAMEL CARDIGAN.
Luxurious camel hair gives this sweater a rugged, virile look. Vee neck cardigan of 80% lambswool, 20% camel hair with button closings and lower pockets. Fine ribbed knit along front, neck and pockets.
McGREGOR
CARDIGAN $15.00
CRU PULLOVER $11.95

Elander & Swanton INCORPORATED
56 MAIN ST. 475-5735

BUYER'S DREAM
Company transferring owner, pays real estate fee. A house beautiful! 3 or 4 bedrooms; 1½ baths. Fine area. Unequalled opportunity.
GLADYS G. LAMB
475-0881

AT THE CHURCHES

Christ Church
REV. J. EDISON PIKE, Rector

FRIDAY: 7 p.m. Boy Scouts.

SUNDAY: The Twentieth Sunday after Trinity. 8 a.m. Holy Communion. 9 a.m. Holy Communion. 9:30 a.m. First Session Church School; Adult Coffee-Forum Hour; 10 a.m. Morning Prayer and Sermon; 10:30 a.m. Second Session Church School; Adult Coffee-Forum Hour. 11 a.m. Morning Prayer and Sermon, Third Session Church School; 5 p.m. Evening Service.

MONDAY: 7:30 p.m. Canvass Planning Committee.

TUESDAY: 10 a.m. Prayer Group; 3:30 p.m. St. Ann's Choir rehearsal; 5 p.m. Christ Church Choir (Boys); 6:30 p.m. Boys' Trainer Choir rehearsal; 7:30 p.m. Vestry meeting.

WEDNESDAY: 7:30 p.m. Adult Choir rehearsal.

THURSDAY: 6:30 p.m. Adult Social Group - Progressive Supper; 6:30 p.m. Christ Church Choir (Boys); 7 p.m. Christ Church Choir (Men and Boys).

Cochran Chapel
REV. GRAHAM BALDWIN, Minister

SUNDAY: 11 a.m. Service of Worship. The speaker will be the Rev. Mr. Thomas Schmidt of Longmeadow.

South Church
(United Church of Christ)
REV. FREDERICK B. NOSS, Pastor

FRIDAY: 7:30 p.m. Boy Scouts, Tr. 73, Ralph L. Greenwood Jr., Scoutmaster.

SUNDAY: 9:15 a.m. Grades 5-8; Confirmation Class; Middle and Senior High Classes; Adult Bible Class; 10:30 a.m. Crib Room through Grade 4; Family Morning Worship; 6:30 p.m. Senior High Pilgrim Fellowship.

MONDAY: 7:30 p.m. Sanctuary Choir rehearsal.

TUESDAY: 8 p.m. Ping Pong for the men.

WEDNESDAY: 7:30 p.m. Church Membership Class for adults.

THURSDAY: 10 a.m. Friendly Service sewing. 10:30 a.m. Women's Fellowship Morning Coffee at Mrs. Allen Copeland's, 18 Carisbrooke St.; 3:30 p.m. Carol and Chorister Choirs. 7:30 p.m. Women's Fellowship meeting. Speaker Mrs. Myrtle Allen, "Books Give Wings to Your Mind".

West Parish Church
REV. BRUCE VanBLAIR

SUNDAY: 9 a.m. Church School - Grades 5-12; Adult Seminars. 10:30 a.m. Church School - Cradle Roll thru Grade 4, Morning Service of Worship - Laity Sunday, Sacrament of Baptism; 5 p.m. Junior Pilgrim Fellowship; 7 p.m. Senior Pilgrim Fellowship - Parents' Night.

MONDAY: 8 p.m. Meeting of the Church Cabinet.

TUESDAY: 3:30 p.m. Rehearsal of the Girls' Choir.

WEDNESDAY: 1:30 p.m. Women's Union. 7 p.m. Boy Scout Troop 77; 7:30 p.m. Rehearsal of West Parish Choir.

THURSDAY: 3 p.m. Girl Scouts.

First Methodist Church
Main and Water Streets
North Andover, Mass.
NEAL F. FISHER, Pastor

SATURDAY: 10 a.m. Church Membership Class.

SUNDAY: 9 a.m. Morning Worship; 9:45 a.m. Church School; 10:30 a.m. Chapel Choir rehearsal; 11 a.m. Morning Worship; 7 p.m. Senior Methodist Youth Fellowship.

MONDAY: 7 p.m. Team Captains - Every Member Canvass; 7:30 p.m. Fidelis Circle.

TUESDAY: 7:30 p.m. Committee on Social Concerns - Parlor.

THURSDAY: 7 p.m. Senior Choir rehearsal.

Free Church
(United Church of Christ)
REV. J. ALLYN BRADFORD, Pastor

FRIDAY: 2:15 p.m. Junior Group; 7:30 p.m. Boy Scout Troop 72.

SUNDAY: 8:45 a.m. Junior and Youth Choir rehearsal; 9 a.m. Church School Grades 4-12; 10:15 a.m. Morning Worship Service.

MONDAY: 10:15 a.m. Nursery thru Grade 3; 7 p.m. Senior Pilgrim Fellowship; 7:45 p.m. Flounderers Circle.

TUESDAY: 11 a.m. Released Time Classes; 7:30 p.m. Board of Trustees.

WEDNESDAY: 8 p.m. Pre-School Nursery Parents Education Meeting.

THURSDAY: 10 a.m. Sewing Circle; 2:15 p.m. Youth Choir; 3:15 p.m. Junior Choir; 7:30 p.m. Senior Choir.

The North Parish Church
(Unitarian) — North Andover
REV. E. A. BROWN Jr., Minister

SUNDAY: 10:20 a.m. Church School with classes for all ages. 10:30 a.m. Morning Service of Worship with sermon. 6 p.m. Youth Fellowship members will meet at the church.

WEDNESDAY: 9:30 a.m. Executive Board of the Women's Alliance at the church. 2:45 p.m. Girl Scouts will meet at the church.

Faith Lutheran Church
Peabody House
Phillips Academy, Phillips St.
Rev. Hartland H. Gifford, Pastor

SUNDAY: The Twentieth Sunday after Trinity. 9:30 a.m. Church School. 11 a.m. Divine Worship. Graduate Student at Harvard University, Nursery and activity period for children under 8 yrs.

TUESDAY: 8 p.m. Choir rehearsal.

WEDNESDAY: 7:30 p.m. Church Council meeting at 27 William St.

First Church of Christ Scientist
(6 Locke Street)

SUNDAY: 9:30 a.m. Sunday School. 11 a.m. Church Service. "Are Sin, Disease, and Death Real?"

WEDNESDAY: Evening meeting, 8 p.m.

Reading room, 1 Main st, open 12 to 4 p.m. Monday through Saturday.

St. Robert Bellarmine Church
REV. FRANCIS L. SULLIVAN

SUNDAY: Masses 7, 9, 11:30 a.m.

St. Joseph's Church
(Ballardvale)

SUNDAY: Masses at 9 and 11 a.m. Confessions heard before Mass.

St. Augustine's Church
Very Rev. Francis X. N. McGuire, O.S.A., Pastor

SUNDAY: Masses: 6:30, 8, 9, 11:15, 11:20 (downstairs), 12 p.m. Baptisms: 2:30 followed by Blessing of the Mother - by appointment at the Rectory during the previous week.

MONDAY: Christian Doctrine Classes for public school students grades 7 through 9 at 7:15 p.m. in St. Augustine's School. Novena Devotions in honor of the Infant of Prague and Our Lady of the Miraculous Medal at 7:30 p.m. in the Church. (During lent, these devotions will be held after the 6 p.m. Mass.)

TUESDAY: Christian Doctrine Classes for public school students grades 10 through 12 at 7:15 p.m. in St. Augustine's School.

First Thursday of each month: Confessions from 4 to 5:30 and from 7:30 to 9 p.m.

First Friday of each month: Masses at 6, 7, 8, and 11 a.m. and at 6 p.m. Exposition of the Blessed Sacrament all day from 8:30 a.m. to 5:45 p.m.

SATURDAY: Christian Doctrine Classes for public school children grades 1 through 6 from 9:30 to 11 a.m. in St. Augustine's School. Confessions from 4 to 5:30 and from 7:30 to 9 p.m.

Weekday Masses 6:30 and 8 o'clock.

Andover Baptist Church
REV. EARL ROBINSON, Pastor

FRIDAY: 7:30 p.m. Finance Committee meets at the home of Mr. Perez Lewin, 200 Chestnut St.

SATURDAY: 2:30 p.m. Merrimack Valley Baptist Assn. meeting in Littleton.

SUNDAY: 9:30 a.m. Bible School classes for all ages. 10:45 a.m. Laymen's Service conducted by the laymen. Nursery for children of age 5 and Junior Church for children age 6-11. 6:30 p.m. Junior High Y.F. meets at the church and Senior High Y.F. meets at the church.

TUESDAY: 7:30 p.m. Standing Committee meets at the church. 8 p.m. Fall and Winter Hat Show at the church sponsored by the Friendly Circle.

WEDNESDAY: 7:30 p.m. Prayer and Bible study at the church.

THURSDAY: 8 p.m. Choir rehearsal at the church.

Ballardvale United Church
ROBERT BOSSDORF, Minister

FRIDAY: 5:30 p.m. Anyone interested in going to the Billy Graham Crusade should get their tickets from the Pastor and plan to leave for the Garden at this time.

SATURDAY: 9 a.m. Paper Drive

(Continued on Page 17)

THIS you should know about the new Classical Look . . .
The new wave in furniture decor leans heavily on the Classical. Before moving in that direction, make certain you see how CORONET combines that new Classical look with Contemporary Danish. You'll be glad you did.
Coronet, FURNITURE, INC.
RTE 28 NO. READING
TEL 944-4647
OPEN TUES THRU FRI 10 TO 9 SATURDAY TILL 5:30
CLOSED MONDAYS

TOWNSMAN
Service Directory

ARBORISTS

AMALIA
TREE SURGEONS, INC.
DEAD TREES — DISEASED TREES — DANGEROUS TREES
REMOVE NOW!
475-1848

TREE SERVICE
by
DODGE ASSOCIATES
Wenham, Massachusetts
ANDOVER REPRESENTATIVE
ALBERT R. RETELLE
CERT. MASS. ARBORIST
RESERVATION ROAD
Tel. 475-0841

AUTO REPAIRS

PARK ST GARAGE
GENERAL AUTO REPAIRING
JENNEY GAS & OILS
33 PARK ST. TEL. 475-0240

NEW LOCATION
CLARK MOTOR CO.
273 So. Union St. Lawrence
688-6054
• IMPERIAL • CHRYSLER
• PLYMOUTH • VALIANT
SALES & SERVICE

INSURANCE

DOHERTY
INSURANCE
475-0260

PLUMBING

LAKESIDE
PLUMBING & HEATING
Ralph E. Peak
Lic. No. 5722
SERVICE PLUS
QUALITY WORKMANSHIP
JOBBING & REMODELING
CALL 475-0162

REAL ESTATE

ANDOVER REALTY AGENCY
475-0600
ANDOVER-LAWRENCE REALTY
682-3100

W. Shirley Barnard
REAL ESTATE
Main at Barnard Street
TEL. 475-0202

BRADLEY
REAL ESTATE
475-2529 687-7029

Fred. E. Cheever
REAL ESTATE
NOW AT 3 MAIN ST.
Tels. 475-3775 — 475-1098

For Efficient, Courteous Service and ACTION!
List Exclusively With
R.C. SIMMERS
REAL ESTATE — INSURANCE
94 Main St. Tel. 475-2316

RADIO & HI-FI SERVICE

ENJOY the BEST IN RADIO AND RECORDINGS WHEN WE DO THE REPAIRING YOU HEAR THE DIFFERENCE.
OUR 35 YEARS OF KNOW-HOW IS YOUR ANSWER TO THE QUALITY, MONEY-SAVING SERVICE YOU HAVE ALWAYS WANTED.
COMMUNITY
RADIO and HI-FI SERVICE
17 Newbury St. LAWR. 682-9048

RESTAURANTS

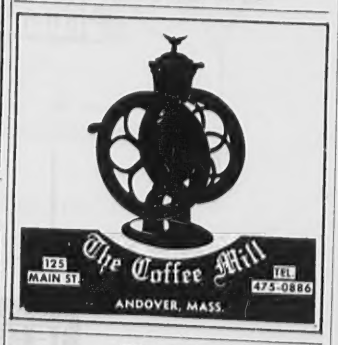

TRAVEL

ANDOVER TRAVEL BUREAU
Agency for All Airlines and Steam Ship Lines
NOW AT 3 MAIN STREET
Tel. 475-3775 — 475-1098
Fred E. Cheever, Mgr.

SHAUN REGAN
. . . Painting . . .
. . Decorating . .
INTERIOR - EXTERIOR
683-9328
everly St. Methuen

Colonial & Modern Furniture
REUPHOLSTERING
Craftsmanship Guaranteed
Free Estimates — Call
PAUL H. PERRAULT
475-5783
3 MIDDLE ST. ANDOVER

ELAINE'S KNIT SHOPPE
138 BROADWAY LAWRENCE
(Next To Palace Theater)
Specializing in Brand Name Yarns
Columbia - Minerva; Unger & Fairknit
As seen in McCall's, Vogue and Needlework Magazines
FREE INSTRUCTIONS •
HOURS 9 to 5:30 DAILY — 9 to 9 TUES & FRI
PHONE 682-2541

Service To Andover Since 1930
BARNARD
REAL ESTATE & INSURANCE AGENCY
ALL INSURANCE FORMS WRITTEN
36 MAIN ST. Cor BARNARD ST. ANDOVER
TELEPHONES
DAYS 475-0202 EVES 475-0066

BENJAMIN MOORE PAINTS & VARNISHES
DEAN HARDWARE
89 So. Broadway, Lawrence
686-4031

lowship members will meet
church.
EDNESDAY: 9:30 a.m. Every
Board of the Women's Allia
he church. 2:45 p.m. Girl Scou
meet at the church.

Faith Lutheran Church
Peabody House
hillips Academy, Phillips St.
v. Hartland H. Gifford, Pas
UNDAY: The Twentieth Sunda
r Trinity. 9:30 a.m. Chur
ol. 11 a.m. Divine Worsh
duate Student at Harvard U
ity, Nursery and activ
od for children under 8 y
UESDAY: 8 p.m. Choir re
sal.
EDNESDAY: 7:30 p.m. Chur
cil meeting at 27 William

First Church of Christ Scientist
(6 Locke Street)
NDAY: 9:30 a.m. Sunda
l. 11 a.m. Church Servic
Sin, Disease, and Dea
EDNESDAY: Evening meetin
ading room, 1 Main st, op
o 4 p.m. Monday throu
day.

Robert Bellarmine Churc
V. FRANCIS L. SULLIVA
AY: Masses 7, 9, 11:30 a.

St. Joseph s Church
(Ballardvale)
NDAY: Masses at 9 and
Confessions heard befo

St. Augustine s Churc
Very Rev. Francis X. N.
McGuire, O.S.A., Pastor
NDAY: Masses: 6:30, 8, 9,
11:20 (downstairs), 12
Baptisms: 2:30 followed
ing of the Mother -
ntment at the Rectory dur
revious week.
NDAY: Christian Doctri
es for public school studen
s 7 through 9 at 7:15 p.m.
gustine's School. Novena
s in honor of the Infant
e and Our Lady of the Mi
Medal at 7:30 p.m. in t
h. (During lent, these de
will be held after the 6 p.
SDAY: Christian Doctri
s for public school studen
10 through 12 at 7:15 p.
Augustine's School.
t Thursday of each mon
sions from 4 to 5:30 a
:30 to 9 p.m.
t Friday of each mon
s at 6, 7, 8, and 11 a.
6 p.m. Exposition of th
d Sacrament all day fro
m. to 5:45 p.m.
URDAY: Christian Doctri
s for public school childre
1 through 6 from 9:30
in St. Augustine's Scho
ions from 4 to 5:30 a
30 to 9 p.m.
day Masses 6:30 and

dover Baptist Church
EARL ROBINSON, Pas
AY: 7:30 p.m. Finan
ttee meets at the home
rez Lewin, 200 Chestnut
URDAY: 2:30 p.m. Mer
alley Baptist Assn. mee
eton.
AY: 9:30 a.m. Bible Scho
for all ages. 10:45 a.
's Service conducted by
Nursery for children
and Junior Church f
age 6-11. 6:30 p.m. Junio
F. meets at the church
High Y.F. meets at

DAY: 7:30 p.m. Standi
ee meets at the churc
Fall and Winter Hat Sho
church sponsored by th
Circle.
ESDAY: 7:30 p.m. Praye
le study at the churc
SDAY: 8 p.m. Choir re
t the church.

rdvale United Church
T BOSSDORF, Minister
Y: 5:30 p.m. Anyone
in going to the Bil
Crusade should get the
rom the Pastor and pl
for the Garden at th
DAY: 9 a.m. Paper Drive
tinued on Page 17)

AMIN MOORE
TS & VARNISHES
DEAN
ARDWARE
Broadway, Lawrence
686-4031

LEGAL NOTICES

Commonwealth of Massachusetts
PROBATE COURT
Docket No. 280,675

Essex, ss.

To all persons interested in the estate of JOSEPH GLOWACKI late of Andover in said County, deceased.

A petition has been presented to said Court praying that EVA W. DOBZELECKI, of Peabody, BLANCHE G. JOHNSTON and ANNE G. SIMPSON, both of Andover, and all in the County of Essex be appointed administrators of said estate without giving a surety on their bonds.

If you desire to object thereto you or your attorney should file a written appearance in said Court at Salem before ten o'clock in the forenoon on the nineteenth day of October 1964, the return day of this citation.

Witness, JOHN V. PHELAN, Esquire, First Judge of said Court, this twenty-second day of September 1964.

JOHN J. COSTELLO, Register
1-8-15

Commonwealth of Massachusetts
PROBATE COURT
Docket No. 280,848

Essex, ss.

To all persons interested in the estate of ROBERT W. JEFFREYS late of Andover in said County, deceased.

A petition has been presented to said Court for probate of a certain instrument purporting to be the last will of said deceased by NELLIE M. JEFFREYS of Andover in the County of Essex praying that she be appointed executrix thereof, without giving a surety on her bond.

If you desire to object thereto you or your attorney should file a written appearance in said Court at Salem before ten o'clock in the forenoon on the nineteenth day of October 1964, the return day of this citation.

Witness, JOHN V. PHELAN, Esquire, First Judge of said Court, this twenty-third day of September 1964.

JOHN J. COSTELLO, Register
1-8-15

STATEMENT OF OWNERSHIP, MANAGEMENT AND CIRCULATION REQUIRED BY THE ACT OF OCTOBER 23, 1962; SECTION 4369, TITLE 39, UNITED STATES CODE.

Of the Andover Townsman published weekly at 26 Chestnut St., Andover, Essex County, Massachusetts with General Business Offices of the publisher at 285 Essex St., Lawrence, Mass., for October 1, 1964.

The names and addresses of the publisher and editor are: Publisher, Irving E. Rogers, Andover, Mass.; Editor, Marcelle W. Farrington, Andover, Mass.

The owner is: Corporation, Andover Publishing Co., Lawrence, Mass.; Irving E. Rogers, Andover, Mass.

The known bondholders, mortgagees and other security holders owning or holding 1 per cent or more of total amount of bonds, mortgages and other securities are: None.

Paragraphs above include, in cases where the stockholder or security holder appears upon the books of the company as trustees or in any other fiduciary relation, the name of the person or corporation for whom such trustee is acting; also the statements in the two paragraphs show the affiant's full knowledge and belief as to the circumstances and conditions under which stockholders and security holders who do not appear upon the books of the company as trustees, hold stock and securities in a capacity other than that of a bona fide owner.

Total No. Copies Printed, Average No. copies each issue during preceding 12 months: 2,434; Single issue nearest to filing date: 2,500.

Paid Circulation: 1. To term subscribers by Mail, Carrier Delivery, or by other means: Average No. copies each issue during preceding 12 months: 1,158; Single issue nearest to filing date: 1,187. 2. Sales through Agents, News Dealers or otherwise: Average No. of copies during preceding 12 months: 1,073; Single issue nearest to filing date: 1,091.

Free distribution by mail, carrier delivery, or other means: Average No. copies each issue during preceding 12 months: 115; Single issue nearest to filing date: 106.

Total No. of copies distributed: Average No. copies each issue during preceding 12 months: 2,346; Single issue nearest to filing date: 2,384.

I certify that the statements made by me above are correct and complete.

IRVING E. ROGERS
Publisher

NOTICE OF CHANGE OF CORPORATE NAME

The undersigned officers of The Andover Board of Trade, Inc. a corporation organized under the laws of Massachusetts located in the county of Essex hereby give notice that the corporation at a meeting called for the purpose and by articles of amendment executed according to law by the proper officers of the corporation and deposited in the office of the Secretary of the Commonwealth pursuant to the provisions of Chapter 155 of the General Laws, as amended, voted to change its name to The Andover Chamber of Commerce, Inc.

Archibald D. Maclaren, President
Paul J. McVey, Treasurer
Robert W. Phinney
Vartkes Sohigian
Marian S. Carpenter
Eugene A. Bernardin, Jr.
Richard M. Sullivan
Austin E. Anderson
8-15 Majority of Directors

Commonwealth of Massachusetts
PROBATE COURT
Docket No. 280871

Essex, ss.

To all persons interested in the estate of ELEANOR G. ALLIS late of Andover in said County, deceased.

A petition has been presented to said Court for probate of a certain instrument purporting to be the last will of said deceased by FREDERICK S. ALLIS, JUNIOR of Andover in the County of Essex praying that he be appointed executor thereof, without giving a surety on his bond.

If you desire to object thereto you or your attorney should file a written appearance in said Court at Salem before ten o'clock in the forenoon on the nineteenth day of October 1964, the return day of this citation.

Witness, JOHN V. PHELAN, Esquire, First Judge of said Court, this twenty-first day of September 1964.

JOHN J. COSTELLO, Register
1-8-15

Window Shades – Traverse Rods
Venetian Blinds
Cleaned – Re-taped – Re-corded
S. A. Shiepe Co., Inc.
344 Hampshire St. – 682-7403

W. R. HILL, Inc.
45 MAIN STREET ANDOVER
SALES & SERVICE
• WASHERS • DRYERS • STOVES
• DISHWASHERS • DISPOSALS
Factory Authorized Service
WHIRLPOOL KITCHENMAID HAMILTON
Also Servicing G.E. & Bendix
CALL 475-0102

CLASSIFIED ADS

CALL 475-1943 FOR OUR AD TAKER

Personal a

PONIES FOR HIRE. Having a birthday party? Rent a pony. Ponies for all occasions. Also horseback riding and pony rides for the children at Brokenbit Ranch, 70 North St., Andover. Call 682-7637. aTF

THERMOGRAVED WEDDING INVITATIONS and a complete line of Wedding Stationery. Fine selection of papers and type-faces. Prompt service. ANDOVER TOWNSMAN, 26 Chestnut Street, cor. of Main Street. 475-1943. A-TF

EXPERIENCED GUITAR Teacher needed to teach lessons after school in Andover home. Write Box T-3 C/o The Andover Townsman, Andover, Massachusetts. A-8-15

Lost and Found b

ANDOVER SAVINGS BANK pass Book No. 63802 has been lost and application has been made for payment in accordance with Sec. 20, Chap. 167 of the General Laws. Payment has been stopped. B-24-1-8

ANDOVER SAVINGS BANK pass Book No. 72884 has been lost and application has been made for payment in accordance with Sec. 20, Chap. 167 of the General Laws. Payment has been stopped. B-1-8-15

Services Offered c

EXPERT INVISIBLE WEAVING on all types of wearing apparel materials. Burns, mothholes and tears mended invisibly. Special attention to Gabardines, Rayons and Silks. Free estimates cheerfully given. Mrs. Helen R. Koester, 142 Lovejoy Rd., Andover, 475-3823. C-TF

INTERIOR DECORATING AND Carpentry work, Remodeling. 23 year's experience. Harold Walker, 28 Essex Street. C-9-16-23-30-TF

HOME IMPROVEMENT - Interior and exterior house painting. Custom building, masonry, roofing, or any kind of improvements. Free estimates. We are licensed, registered and insured. Call Gran-Cutler, 475-6669. 114 Red Spring Road, Andover. C-TF

CURTAINS - WASHED, IRONED and starched. Fiberglas curtains and drapes. Also draperies and other household ironing. Prices reasonable. Call 475-2756. C-TF

ALTERATIONS - DRESS MAKING - Drapes - Curtains - All Sewing Problems. Free Estimates. Call Mrs. F. C. Brimblecom, 475-1125. C-23-30-TF

FLOOR CLEANING SERVICE - Floors waxed - stripped; cleaned and waxed. Dependable service. Satisfaction guaranteed. Call Mr. Kerr, North Reading 664-3004, after 1:00 p.m. c-18-25-TF

ALTERATIONS AND MENDING done reasonably. Knitting and crocheting finished. Shirt collars turned. Phone 686-7872. C-24-TF

Sign Painting

SIGN PAINTING OF ALL Kinds. Call 475-6288. CC-8-15-22-29

Help Wanted—Female e

DEMONSTRATE TOYS - WORK now until December. Join one of the oldest and largest firms in the Toy Party field. Full or spare time. Experience unnecessary. Write or call "Santa's Parties", Avon Conn. 673-3455, or evenings 673-9829. E-24-1-8-15-22

NEED EXTRA MONEY for Christmas? Our representatives earn $$$$ during the Christmas Selling Season. We can help you earn this kind of money with Avon. Phone 688-2686. E-8

WANTED IN ANDOVER - Young woman to live in and assist with care of 3 children. Own room and bath. Pleasant working conditions and adequate time off. Call 475-3030. E-8

WOMAN FOR HOUSE-CLEANING, 4 hours a week in Andover. Call 475-6092. E-8

CLEANING WOMAN NEEDED 1/2 day or full day a week. Salem Street area, Andover. Call 475-4234. E-8

WANTED - WOMAN TO help with housework, one day a week, Thursdays preferred. Willing to pick-up and return home. Call 475-1076 before 2 p.m. E-8

Work Wanted—Female h

EXPERIENCED TYPIST DESIRES typing at home, willing to do any kind. Has IBM typewriter. Call 687-7561. H-8

SALESWOMAN DESIRES WORK in Andover store. Diversified store work experience. Available for part-time or full-time. Call 475-1791 anytime. H-1-8-15

Business Opportunities j

TEXACO NEW INTERSTATE highway Service Station available in Methuen. Other locations in Andover-Lawrence area. If you like working with the public, have mechanical ability and interest in selling, investigate now by calling Mr. Tolman at Texaco, Inc., Chelsea, Mass. 884-7000 or write to P. O. Box 73, Nashua, N. H. J-8-15

Articles for Sale l

HOUSEHOLD FURNITURE FOR Sale including - 1 bedroom set - bird's-eye maple, double bed, box spring, mattress, bureau; 1 bedroom set - walnut, double bed, vanity and bureau; 1 cold spot refrigerator; a den mission oak table and several other small pieces of furniture; chest of drawers, walnut; 1 gentleman's chiffonier. Call 475-0100. L-8

Wanted to Rent

WANTED AN EFFICIENCY Apartment near Phillips Academy or in Andover, by single woman. Call 475-0036. TT-8

For Rent

FOR ANDOVER RENTALS call F. W. Bradley & Associates. 475-1242. t-TF

Realtors u

DOUGLAS N. HOWE, REALTOR. 52 Main Street, Andover, Phone 475-5100, evenings 475-2423. U-TF

JOHN ALDEN, Andover, Realtor. Residential, commercial and land. Complete service for buyers and sellers. Call 475-4500; evenings 475-4600. Kenneth R. Ivester Agency, 217 Main St., North Reading. U-TF

Wanted to Buy v

ANTIQUES - BOSTON DEALER buying gold leaf frames; brass beds; marble-topped furniture; oak, round tables; fancy dishes; gold coins. Tel. Lawrence, 688-3072 or write G. J. Silverman, 2 Lowell St., Boston. V-TF

ANTIQUES - OR ANYTHING old, Marble-top, Walnut, Grape and Rose carved Furniture, Glass, China, Silver, Jewelry, Clocks, Prints, Frames, Guns, Coins, Furniture, Etc., William F. Graham Jr., 165 Golden Hill Ave., Haverhill, Mass. Tel. Haverhill DRake 2-3708. Will call to look. V-TF

REAL ESTATE xx

ANDOVER - BUILDER LAND. Haggett's Pond Road, 64 acres, terms. Bellevue Road: Open house, wooded lots, custom built homes. Cedarcrest Realty Trust, Box 201, Andover. Evenings 475-6381. C. Putnam, Reading 944-1450. XX-8-15-22-29

Automobiles y

FOR SALE - 1961 FORD Falcon Station Wagon, Automatic transmission; Radio; Heater; Whitewall tires. $995. Call 475-6092. Y-8

FREE
1200 GREEN STAMPS
To All New
Heating Oil Cutstomers
Cyr Oil Co.
We Give S&H Green Stamps
683 2775

At The Churches

(Continued from Page 16)

SUNDAY: 9:30 a.m. Sunday School, all grades; 10 a.m. Morning Worship; 11 a.m. Nursery services available during the worship service; 6:30 p.m. Senior Youth Fellowship; 8 p.m. Misfits at the Parsonage.

TUESDAY: 8 p.m. Board of Trustees meeting and Building Committee.

THURSDAY: 8 p.m. Guild Meeting: Business meeting and a program emphasizing U.N. month. Members and interested women invited.

Unitarian Universalist Church
13 Chestnut Street
REV. KEITH C. MUNSON

SUNDAY: 9:50 a.m. Senior Choir rehearsal; 10:30 a.m. Worship and Sermon; 10:30 a.m. School of Religion; 11:30 a.m. Registration for Children's and Junior Choir.

MONDAY: 4-6 p.m. Open House at Unitarian Universalist Headquarters, 25 Beacon St., Boston.

TUESDAY: 2 p.m. Mass. Council of Churches Resolutions Committee; 7:30 p.m. Board of Directors of the Church meet.

THURSDAY: 7:30 p.m. Senior choir rehearsal.

Andover Bible Chapel
266 Lowell Street

SATURDAY: 7:30 p.m. New England Missionary Study Class.

SUNDAY: 9:15 a.m. Lords Supper; 11 a.m. Morning Service; 11 a.m. Sunday School; 7 p.m. Evening Service. Peter Blackwell of Australia, guest speaker for both services.

WEDNESDAY: 7:45 p.m. Prayer meeting and Bible study.

Lutheran Women Meeting Tonight

"Women Today" will be the subject of a meeting of Lutheran Church Women of Faith Church tonight at 8 p.m. in the Bay State Bank building.

Taking part will be Mrs. John Johnson, Mrs. Arlen Dethlefsen and Mrs. Lance Dockray. Mrs. Charles Becker, Mrs. Katerine Becker and Mrs. Richard Clendaniel will be hostesses.

Mrs. Clendaniel is chairman of a committee making arrangements for a dinner to be held honoring Rev. Hartland H. Gifford who will be installed as pastor of Faith Church at the morning service Oct. 18 in Peabody House.

ORGAN RECITAL SUNDAY

Dr. Lorene Banta will present an all Bach organ recital in the Martha Cochran Chapel at Phillips Academy Sunday at 4:30 p.m.

Dr. Banta is organist for the academy and a staff writer for The American Organist. The recital is open to the public free of admission charge.

TV SERVICE
• ALL MAKES
RADIO & STEREO
FACTORY-TRAINED
SPECIALISTS ON COLOR
ZENITH – R.C.A. – MOTOROLA TV SALES
PHINNEY'S
TEMPLE ELECTRIC & RADIO SHOP, INC.
93 MAIN ST. – OLD ANDOVER VILLAGE – 475-1175

ANDOVER JUNIOR LEAGUERS take top honors in the Greater Lawrence Junior Baseball League. James Gillan, left, Rookie of the Year, and William Rokicki, Most Valuable Player in the League, earned their titles in a vote cast by all manager, coaches, umpires and officials in the six-team league. Boys between the ages of 13 and 15 play in the competition between Methuen, Andover, North Andover and Lawrence clubs. (Cole)

Doherty Votes "No" On School

The School Committee broke into open conflict Tuesday on two issues, one related to the new high school proposal and the other to a budget extra pay for teachers involved with special curriculum training.

At least two members reacted sharply to a five-page statement read by Committeeman William Doherty which reinforced his split with the majority on the question of the new high school.

Doherty charged that "There is so much confusion in the $6.5 million for the proposed new school project as it is set up for the warrant of the October 19 Town Meeting, that it is impossible for the average citizen, who is unfamiliar with the problems and the needs of the school department and the Town as a whole to vote intelligently on this matter."

"The result," he said, "could be disastrous and perhaps the best result would be to vote for nothing and start all over again rather than repeat the blunders of the past."

From the start of the school project, the veteran committeeman has opposed construction of any high school for fewer than 2,000 students. He reiterated Tuesday that he also favors construction of a 1,800 to 2,000 auditorium (large enough to accommodate the Boston Symphony, the Pops, jazz festivals or hootenanies) and a swimming pool, which he claims the town will build eventually at a greater cost than would be incurred if the pool were to be made part of the school package.

Claiming that the School committee is morally obligated by its own by-law to seek "excellence in education," Doherty said the townspeople had a right to expect the group to "recommend the best all the way."

Robert Sherman asked Doherty point blank if he will support the school as proposed, for 1,200 students. "I am not going to support something that I think is inadequate and wrong," was the reply. Doherty said, however, that he would not speak out at public meetings against the school unless questioned directly.

Both Sherman and Barbara Moody challenged Doherty's claim that "excellence" had not been a sufficient consideration in preparation of plans for the school. Sherman drew particular attention to a portion of Doherty's statement which deplored what he apparently considers inadequate plans for bathroom facilities in the new school, and challenged the long-term committeeman to explain how this related to "excellence in education." Doherty's statement said, in effect, that the educational performance of both student and teacher can be affected by something as basic as a limited supply of personal facilities.

In another verbal exchange, two members of the committee questioned Supt. Edward I. Erickson's proposal that high and junior high school department heads and other personnel in science and audio-visual work be used and paid as lecturers for monthly curriculum sessions for elementary school teachers.

Erickson said that last year the once monthly, Wednesday afternoon workshops in modern math were handled by consultants who were paid $25 a session. He suggested that the same fee be paid this year to local department heads participating, with lesser amounts going to assistants.

Sherman and Moody favored deferring action, allowing time for study of the possible implications of paying School Department personnel for special work.

Erickson retorted that the committee had not hesitated to approve the fees last year for outsiders, and that he could not see why they balked at giving the same consideration to its own staff for extra-duty work. A motion to proceed as Erickson proposed was approved in a 3-2 vote.

Fire Log

The Andover Fire Department answered the following calls between September 28th and October 5th, 1964.

Sept. 28 - Glenwood Rd., Brush Fire, Michael Priveat & Others.

Sept. 30 - River Rd., Automobile Fire, Edward Murphy; Corner of Gleason St. and High Plain Rd., Road Flare, Town of Andover, (Two Calls).

Oct. 1 - Rte. #125, Automobile Fire, Peter Reimer.

Oct. 3 - Tyer Rubber Co., North Main St., False Alarm.

Oct. 5 - Stevens St., Oil Burner Fire, Wood Ayer Realty Co.

CLOTHING DAY AT ESSEX AGGIE

The Suburban Homemaker's Extension Group will attend a Clothing Information Day at Essex Agricultural and Technical Institute Oct. 15, a session also open to the general public.

Arranged by the Extension Service of Essex County, the program will instruct women consumers on What Makes Fashion, Buying at Sales and Fabrics and Finishes. Speakers will be the secretary of the Boston Retail Trade manager of a Better Bureau and a profes Lowell Technological Ins

The program begins a and continues through

AIR SEA TICKETS
We sell tickets for all major sea and air lines at official rates.
MEMBER American Society of Travel Agents ASTA
TRAVEL ANYWHERE INC.
92 MAIN ST. ANDOVER
475-2614

Better Quali RUGS and CAR at Budget Pric
EASIER CRE
• No Money Down
• 40 Weeks To Pay
Elliott
236 Essex St., Lawr Route 28, Salem, N.

AIR-CONDITIONED ACADEMY BARBER SHOP
4 BARBERS — GOOD SERVICE
96 Main St., Andover, Free Parking
Near the A & P

Cross Coal Co
EST. 1864
FUEL AND RANGE OIL

Now With Taylor Buick -

The Mayor of Washington Park says:

"Now Is The Hour". If you are looking for a top notch used car, this is the place! All during October, Taylor Buick is having a used car sale that tops all sales we have ever had. Beautiful one-owner cars that have had nothing but loving care and are now offered at ridiculously low prices to make room for more trade-ins coming in . . . and for the frosting on the cake, listen to this: With any used car purchased between now and October 31st, we will give you as an extra bonus –

2 SNOW TIRES OR YOUR 1964 EXCISE TAX FREE

So, come to Taylor Buick for the BEST BUY EVER and ask for Jack Kearns, The Mayor of Washington Park.

TAYLOR BUICK CO. INC.
599 SOUTH UNION ST. LAWRENCE 683-9571

Mirror BRIGHTENS DRESSING TABLE

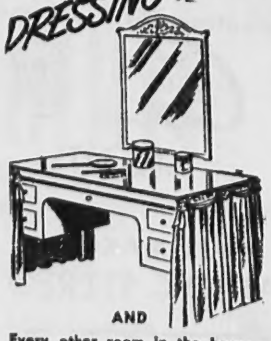

AND
Every other room in the home. Have a full length mirror in one or two rooms — you'll wonder how you ever got along without plenty of Mirrors. Come in today and see our Large Mirror Display.
ALL Reasonably Priced
Lawrence Plate & Window Glass Co.
417 Canal St., Tel. 683-7151

'The World's Most Recommended Drycleaning'
MR. MORT®
recommends ANTON'S drycleaning

fashion by Mr. Mort
Your clothes will *thrive* on our skilled professional care. We use the famous Sanitone drycleaning process with the exclusive *Soft-Set* fabric finish* that leading clothing manufacturers recommend for prolonging the life and good looks of their garments. Try our Sanitone drycleaning today.
a national service SANITONE
Anton's CLEANSERS
OPEN DAILY 6:30 a.m. to 8 p.m. (Sat. 8 to 6)
357 North Main Street — Shawsheen